

February 2023

London Luton Airport Expansion

Planning Inspectorate Scheme Ref: TR020001

Volume 6 Consultation Report

6.02 Appendix C 2019 Notices

Application Document Ref: TR020001/APP/6.02

Planning Act 2008

APFP Regulation: 5(2)(q)



The Planning Act 2008

**The Infrastructure Planning (Applications: Prescribed Forms and Procedure)
Regulations 2009**

**London Luton Airport Expansion Development Consent
Order 202x**

6.02 CONSULTATION REPORT

APPENDIX C: 2019 NOTICES

Regulation number:	Regulation 5(2)(q)
Planning Inspectorate Scheme Reference:	TR020001
Document Reference:	TR020001/APP/6.02
Author:	Luton Rising

Version	Date	Status of Version
Issue 1	February 2023	Application issue

Contents

Appendix C

- C1 Copies of statutory notices**
- C2 Section 42 notification letter**
- C3 Section 44 notification letter**
- C4 Section 47 and 48 Notice**
- C5 Section 46 letter notifying Secretary of State**
- C6 Site notice photos**
- C7 Letter notifying Secretary of State of intention to provide Environmental Statement**
- C8 Section 46 notification acknowledgement letter from PINS 2019**

Appendix C

C1 Copies of statutory notices

Announcements - Public Notices

LONDON LUTON AIRPORT LIMITED SECTIONS 42, 47 AND 48 OF THE PLANNING ACT 2008 ("THE 2008 ACT") REGULATION 4, INFRASTRUCTURE PLANNING (APPLICATIONS: PRESCRIBED FORMS AND PROCEDURE) REGULATIONS 2009 ("THE 2009 REGULATIONS") NOTICE OF PUBLICATION OF A STATEMENT OF COMMUNITY CONSULTATION AND NOTICE PUBLICISING A PROPOSED APPLICATION FOR A DEVELOPMENT CONSENT ORDER FOR LONDON LUTON AIRPORT

NOTICE IS HEREBY GIVEN that London Luton Airport Limited ("LLAL") of Hart House Business Centre, Kimpton Road, Luton, LU2 0LA intends to apply to the Secretary of State for a Development Consent Order ("DCO") under section 37 of the 2008 Act to expand London Luton Airport ("LTN"), located to the south-east of Luton.

Under section 47 of the 2008 Act, LLAL has a duty to consult the local community in accordance with a Statement of Community Consultation ("SoCC"), which sets out how LLAL will undertake its consultation. This notice publicises where and when the SoCC can be inspected, pursuant to section 47(6)(a). Additionally, LLAL has a duty to publicise the proposed application under section 48 of the 2008 Act in line with Regulation 4 of the 2009 Regulations. In accordance with those provisions, this notice also summarises the main proposals and explains where the consultation documents can be viewed.

Summary of Proposed Works

The proposed DCO application would, amongst other things, authorise the construction and operation of a new second terminal and associated facilities, including new aircraft stands, apron and taxiways, predominantly on the north side of the existing runway at LTN. This would allow LTN to make best use of the existing single runway, in accordance with government aviation policy. In addition to the new terminal, the DCO application would authorise adjustments to the existing terminal and its associated aircraft stands, to allow the expansion to be phased over time and in line with growing demand to 32 million passengers per annum ("mppa"). The current permitted capacity of the airport is 18 mppa.

To accommodate the expansion, a major earthworks operation would be required to the east of the existing airport to create the platform on which the new terminal and associated facilities would be located. The proposed DCO application would also include replacement open space to compensate for the area of Wiggmore Valley Park into which the airport would expand, along with environmental mitigation works in the vicinity of the airport. To achieve this increase in passenger numbers, associated improvements to surface access transport infrastructure, including connecting roads and off-site junctions would also be required.

The proposed project is Environmental Impact Assessment development ("EIA development"), as defined by the Infrastructure Planning (Environmental Impact Assessment) Regulations 2017. This means that the proposed works constitute development for which Environmental Impact Assessment is required. An Environmental Statement will therefore be submitted as part of the proposed application containing information about the environmental effects of the proposed development. Preliminary environmental information can be found in the Preliminary Environmental Information Report ("PEIR"), which forms part of the consultation material.

Details of the proposed application and copies of the consultation documents (which include plans and maps) include—

- the SoCC
• Guide to Statutory Consultation document
• Information booklet
• Feedback Form
• Scheme Development and Construction Report
• Surface Access Strategy Report
• Outline Need Case
• Explanatory Note on Airspace
• Compensation Proposals
• PEIR (including non-technical summary of the PEIR)
• Outline Employment and Training Strategy
• Draft Land Assembly Plans

The consultation runs from Wednesday 16 October 2019 to Monday 16 December 2019 and during this period you can view and download the consultation documents via LLAL's project website at www.futureluton.ltal.org.uk. Hard copies of the documents will also be available to inspect free of charge at the locations and times listed in the table below. The SoCC will be available to view on the project website and at the document inspection venues from Wednesday 9 October 2019.

Table with 2 columns: Document Inspection Venues, Opening hours (correct at the time of publication). Lists venues like Aylesbury Vale District Council, Baldock Library, Beacon Villages Community Library, Bury Park Library, Cambridge City Council, Central Bedfordshire Council, Dunstable Library, Harpenden Library, Hemel Hempstead Library, Huntingdonshire District Council, Leagrave Library, Letchworth Library, Lewsey Library, Luton Council, Luton Central Library, Marsh Farm Library, Milton Keynes Central Library, Milton Keynes Council, North Hertfordshire District Council, South Cambridgeshire Council, St Albans Council, St Albans Library.

Table with 2 columns: Document Inspection Venues, Opening hours (correct at the time of publication). Lists venues like Central Bedfordshire Council, Central Bedfordshire Council, Dunstable Library, Harpenden Library, Hemel Hempstead Library, Huntingdonshire District Council, Leagrave Library, Letchworth Library, Lewsey Library, Luton Council, Luton Central Library, Marsh Farm Library, Milton Keynes Central Library, Milton Keynes Council, North Hertfordshire District Council, South Cambridgeshire Council, St Albans Council, St Albans Library.

Table with 2 columns: Document Inspection Venues, Opening hours (correct at the time of publication). Lists venues like Stevenage Borough Council, Stevenage Central Library, Stopsley Library, Tring Library, Welwyn Library, Wendover Community Library.

Copies of the consultation documents will also be available to inspect at the following Consultation Events which anyone is welcome to attend. Members of LLAL's project team will be available at these events to discuss the proposals:

Table with 3 columns: Date and Time, Area, Consultation Event Venue. Lists dates from Friday 25 October to Saturday 16 November 2019 across various locations like Luton, Dagnall, Marshalswick, Caddington, Pitstone, Wendover, Hertford, Hitchin, Whitwell, Wheathampstead, Berkhamsted, Flamstead, Harpenden, Welwyn, Aylesbury, Luton, Borehamwood.

Table with 3 columns: Date and Time, Area, Consultation Event Venue. Lists dates from Monday 18 November to Saturday 30 November 2019 across various locations like Markyate, Luton, Nash Mills, Watford, Breachwood Green, Letchworth, Redbourn, Luton, St Albans, Royston, Luton, Dunstable, Tring, Stevenage, Eaton Bray, Beds, Slip End, Beds.

The consultation documents will be made available free of charge on LLAL's project website at www.futureluton.ltal.org.uk, and on USB memory stick by request. Those without computer access can request a printed copy of the Guide to Statutory Consultation and Feedback Form using LLAL's contact details below. The full suite of printed consultation documents will be made available for purchase at the cost of £260 plus postage. All document requests are limited to one per household or organisation. Copies of the printed documents or USB memory stick can be obtained by emailing futureluton@ltal.org.uk, by writing to FREEPOST FUTURE LUTON LLAL, or by telephoning 01582 548782 Monday to Friday between 0900 and 1700.

Comments on the proposals can be made in the following ways—
• Online: complete or download the Feedback Form at the project website www.futureluton.ltal.org.uk
• At the Consultation Events: Feedback Forms can be completed and left at the Event
• By email or post: completed Feedback Forms, and any other comments, can be emailed to futureluton@ltal.org.uk or returned by post (no stamp required) to FREEPOST FUTURE LUTON LLAL. COMMENTS MUST BE RECEIVED NO LATER THAN 2359 ON MONDAY 16 DECEMBER 2019.

Responses should state the ground of representation, the nature of your interest in the proposed project, indicate who is making it, and provide an address to which any correspondence relating to the representation may be sent.

Personal information that is supplied to LLAL in response to this consultation will be treated confidentially and processed and handled in accordance with the Data Protection Act 2018. The information may be disclosed to or shared with LLAL's connected companies, agents, contractors and advisors who provide services to LLAL in connection with the preparation of an application for development consent under the 2008 Act. This will allow LLAL to fully consider the responses and use them in the preparation of application materials. Upon submission of LLAL's application for development consent under the 2008 Act or in connection with LLAL's application for any consents or licences from the Civil Aviation Authority, the Secretary of State or the Civil Aviation Authority may require LLAL to supply copies of all consultation responses received. If a request is made, LLAL is under a legal obligation to supply such copies. By submitting a consultation response to LLAL, a respondent agrees that we may supply a copy of their response to the Secretary of State via the Planning Inspectorate if required to do so, or to the Civil Aviation Authority if requested.

How to contact us:
If you have any questions about this consultation please contact the project team by:
• Email: futureluton@ltal.org.uk
• Post: write to us (no stamp required) at FREEPOST FUTURE LUTON LLAL
• Telephone: 01582 548782 Monday to Friday 0900-1700 8 October 2019

FREE
Thursday, October 17, 2019

BARNET BOROUGH

TIMES

Covering Hendon, Finchley, Barnet, Edgware, Mill Hill and Borehamwood

Rabbi arrested at climate protest

Page 18

Road to reopen after flood Pg 3

roundtree
real estate
Sales | Lettings | Management | Investment

1 Sentinel Square | Brent Street
London | NW4 2EL

020 8203 2111
www.theroundtree.com

Fresh fears that pet killer has struck again

Owners warned as cat's head found

By Nathan Louis

A CAT'S head has been found, sparking fears the UK animal killer has struck again.

The body of pet Dory was found in the Arkley area on Saturday - and two days later, her head was found nearby.

South Norwood Animal Rescue and Liberty (SNARL) says a vet has carried out an examination and stated the injuries were inflicted by a person using a bladed weapon.

SNARL has launched an investigation and is linking Dory's death to the infamous UK animal killer.

There have been reports all over the country of cats and rabbits in particular being mutilated over the past few years and SNARL is committed to finding the person or people it believes is responsible for the killings.

The Metropolitan Police initially launched an investigation in December 2015 under the name Operation Takahe after SNARL

raised concerns about the number of cats found dead and missing their heads and tails.

But SNARL continues to dispute findings by the Met in September last year that suggested that foxes were to blame for the mutilation.

After Dory's death in Arkley, SNARL said: "Do you know anyone who came to the Barnet EN5 area to carry out some work around the dates of Monday October 7 to October 14?"

"We are leafleting, making enquiries and looking for CCTV.

"If you live or work in the Mays Road or Quinta Road area and have CCTV or know anyone who does, please contact SNARL as soon as possible and we will let you know if it is of interest.

"Our advice remains to keep cats in at night if you can and ensure hutches are securely locked.

"RIP Dory and our condolences to her family."

Anyone with any information can call 02080587778 or email snarl-investigation@gmail.com.

Rock star joins bid to save historic arcade

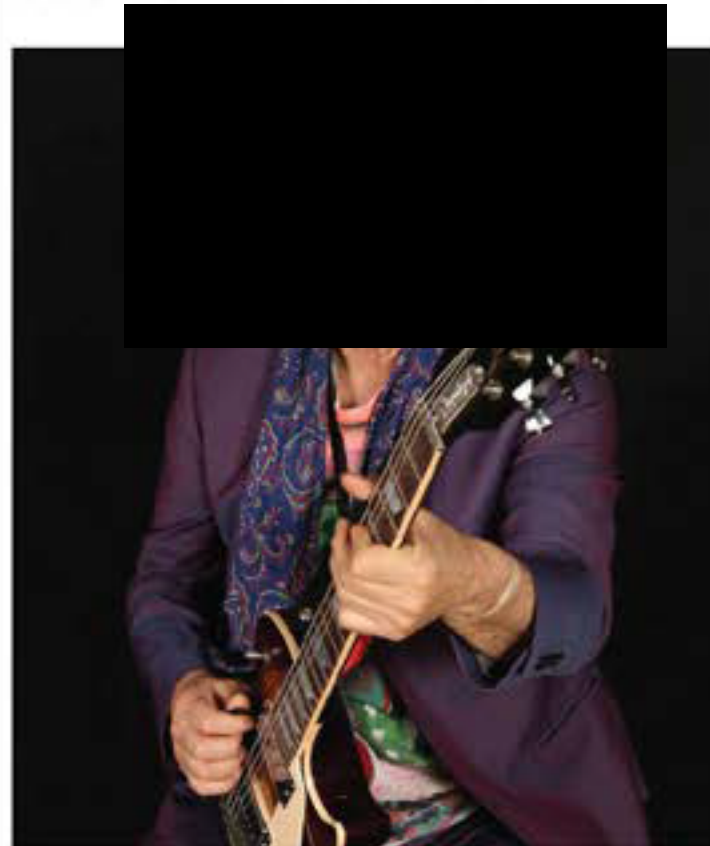

Kinks guitarist Dave Davies (Image: Al Pereira)

ROCK legend Dave Davies has backed a campaign to save a historic shopping arcade from demolition.

The Kinks guitarist, who grew up in Fortis Green Road, Muswell Hill, called for the Grand Arcade in High Road, North Finchley to be preserved.

Built in the 1930s in the then-popular Art Deco style, the arcade is home to a range of small shops, including a jeweller's and a photo studio.

But it could be torn down to make

way for new flats and shops under regeneration proposals drawn up by Barnet Council.

Mr Davies tweeted his support for the arcade on October 8.

He said: "The Grand Arcade is definitely of historical value. We need to preserve places like this in England and in London. It's only going to benefit the area in the long term."

Mr Davies, who co-founded The Kinks in 1964 with brother Ray, used to buy guitar strings from a shop in the arcade as a youngster.

25 Year Old Brand Name Franchise Domestic Cleaning Business For Sale.

Large Customer Base with regular t/o of **£6500 plus vat**, Franchise covers North London and parts of Hertfordshire, sale due to retirement

phone
0208 441 7497
or
01707 655259



Barnet Motor Medics

Servicing, Repairs, MOT and Onsite Bodyshop

020 8441 1822
service@barnetmotormedics.com
www.barnetmotormedics.com
Barnet Motor Medics, Unit C,
Lancaster Road Industrial Estate,
63 Lancaster Road,
New Barnet, EN4 8AS

CAN YOU HELP A CHILD BROADEN THEIR HORIZONS?



**Have you got spare love to give?
Have you got a spare bedroom?
If so, foster a child and get upto £680 p/w**

Upto £680.00 weekly fostering allowance • Dedicated Social worker support
Comprehensive training programme • Access to 24/7 support and advice
14 nights paid respite • Regular support group meetings • Membership of Foster Talk.

Your next step call: **0208 200 2353**

Email: info@horizonfostering.co.uk

www.horizonfostering.co.uk



Announcements - Public Notices

LONDON LUTON AIRPORT LIMITED SECTIONS 42, 47 AND 48 OF THE PLANNING ACT 2008 ("THE 2008 ACT")

REGULATION 4, INFRASTRUCTURE PLANNING (APPLICATIONS: PRESCRIBED FORMS AND PROCEDURE) REGULATIONS 2009 ("THE 2009 REGULATIONS")

NOTICE OF PUBLICATION OF A STATEMENT OF COMMUNITY CONSULTATION AND NOTICE PUBLICISING A PROPOSED APPLICATION FOR A DEVELOPMENT CONSENT ORDER FOR LONDON LUTON AIRPORT

NOTICE IS HEREBY GIVEN that London Luton Airport Limited ("LLAL") of Hart House Business Centre, Kimpton Road, Luton, LU2 0LA intends to apply to the Secretary of State for a Development Consent Order ("DCO") under section 37 of the 2008 Act to expand London Luton Airport ("LTN"), located to the south-east of Luton.

Under section 47 of the 2008 Act, LLAL has a duty to consult the local community in accordance with a Statement of Community Consultation ("SoCC"), which sets out how LLAL will undertake its consultation. This notice publicises where and when the SoCC can be inspected, pursuant to section 47(6)(a).

Additionally, LLAL has a duty to publicise the proposed application under section 48 of the 2008 Act in line with Regulation 4 of the 2009 Regulations. In accordance with those provisions, this notice also summarises the main proposals and explains where the consultation documents can be viewed.

Summary of Proposed Works

The proposed DCO application would, amongst other things, authorise the construction and operation of a new second terminal and associated facilities, including new aircraft stands, apron and taxiways, predominantly on the north side of the existing runway at LTN. This would allow LTN to make best use of the existing single runway, in accordance with government aviation policy. In addition to the new terminal, the DCO application would authorise adjustments to the existing terminal and its associated aircraft stands, to allow the expansion to be phased over time and in line with growing demand to 32 million passengers per annum ("mppa"). The current permitted capacity of the airport is 18 mppa.

To accommodate the expansion, a major earthworks operation would be required to the east of the existing airport to create the platform on which the new terminal and associated facilities would be located. The proposed DCO application would also include replacement open space to compensate for the area of Wigmore Valley Park into which the airport would expand, along with environmental mitigation works in the vicinity of the airport. To achieve this increase in passenger numbers, associated improvements to surface access transport infrastructure, including connecting roads and off-site junctions would also be required.

The proposed project is Environmental Impact Assessment development ("EIA development"), as defined by the Infrastructure Planning (Environmental Impact Assessment) Regulations 2017. This means that the proposed works constitute development for which Environmental Impact Assessment is required. An Environmental Statement will therefore be submitted as part of the proposed application containing information about the environmental effects of the proposed development. Preliminary environmental information can be found in the Preliminary Environmental Information Report ("PEIR"), which forms part of the consultation material.

Details of the proposed application and copies of the consultation documents (which include plans and maps) include—

- the SoCC
• Guide to Statutory Consultation document
• Information booklet
• Feedback Form
• Scheme Development and Construction Report
• Surface Access Strategy Report
• Outline Need Case
• Explanatory Note on Airspace
• Compensation Proposals
• PEIR (including non-technical summary of the PEIR)
• Outline Employment and Training Strategy
• Draft Land Assembly Plans

The consultation runs from Wednesday 16 October 2019 to Monday 16 December 2019 and during this period you can view and download the consultation documents via LLAL's project website at www.futureluton.lal.org.uk. Hard copies of the documents will also be available to inspect free of charge at the locations and times listed in the table below. The SoCC will be available to view on the project website and at the document inspection venues from Wednesday 9 October 2019.

Table with 2 columns: Document Inspection Venues, Opening hours (correct at the time of publication). Lists various locations like Aylesbury Vale District Council, Baldock Library, Beacon Villages Community Library, Bury Park Library, Cambridge City Council, Central Bedfordshire Council, etc.

Table with 2 columns: Document Inspection Venues, Opening hours (correct at the time of publication). Lists various locations like Central Bedfordshire Council, Dunstable Library, Harpenden Library, Hemel Hempstead Library, Hertfordshire County Council, Hitchin Library, Huntingdonshire District Council, Leagrave Library, Letchworth Library, Lewsey Library, Luton Council, Luton Central Library, Marsh Farm Library, Milton Keynes Central Library, Milton Keynes Council, North Hertfordshire District Council, South Cambridgeshire Council, St Albans Council, St Albans Library, etc.

Table with 2 columns: Document Inspection Venues, Opening hours (correct at the time of publication). Lists various locations like Stevenage Borough Council, Stevenage Central Library, Stopsley Library, Tring Library, Welwyn Library, Wendover Community Library, etc.

Copies of the consultation documents will also be available to inspect at the following Consultation Events which anyone is welcome to attend. Members of LLAL's project team will be available at these events to discuss the proposals:

Table with 3 columns: Date and Time, Area, Consultation Event Venue. Lists events such as Maidenhall Primary School, Wigmor Church and Community Centre, Dagnall Village Hall, Marshalswick Community Centre, Caddington Sports and Social Club, Pitstone Memorial Hall, Wendover Memorial Hall, The Mill Bridge Rooms, Hitchin Town Hall, Whitwell New Fellowship Hall, The Memorial Hall, Civic Centre, Flamstead Village Hall, Southdown Room, Harpenden Public Halls, Civic Centre, The Gateway, St Francis Church, Fairway Hall, etc.

Table with 3 columns: Date and Time, Area, Consultation Event Venue. Lists events such as Markyate Village Hall, Stockwood Discovery Centre, Nash Mills Village Hall, Holywell Community Centre, Breachwood Green Village Hall, The Broadway Hotel, Redbourn Village Hall, Ramridge Primary School, Jubilee Centre, Market Hill Rooms, Marsh Farm Futures, Dunstable Conference Centre, Nora Grace Hall, Arts and Leisure Centre, Eaton Bray Village Hall, Slip End Village Hall, etc.

The consultation documents will be made available free of charge on LLAL's project website at www.futureluton.lal.org.uk, and on USB memory stick by request. Those without computer access can request a printed copy of the Guide to Statutory Consultation and Feedback Form using LLAL's contact details below. The full suite of printed consultation documents will be made available for purchase at the cost of £260 plus postage. All document requests are limited to one per household or organisation. Copies of the printed documents or USB memory stick can be obtained by emailing futureluton@lal.org.uk, by writing to FREEPOST FUTURE LUTON LLAL, or by telephoning 01582 548782 Monday to Friday between 0900 and 1700.

Comments on the proposals can be made in the following ways—
• Online: complete or download the Feedback Form at the project website www.futureluton.lal.org.uk
• At the Consultation Events: Feedback Forms can be completed and left at the Event
• By email or post: completed Feedback Forms, and any other comments, can be emailed to futureluton@lal.org.uk or returned by post (no stamp required) to FREEPOST FUTURE LUTON LLAL

Responses should state the ground of representation, the nature of your interest in the proposed project, indicate who is making it, and provide an address to which any correspondence relating to the representation may be sent.

Personal information that is supplied to LLAL in response to this consultation will be treated confidentially and processed and handled in accordance with the Data Protection Act 2018. The information may be disclosed to or shared with LLAL's connected companies, agents, contractors and advisors who provide services to LLAL in connection with the preparation of an application for development consent under the 2008 Act. This will allow LLAL to fully consider the responses and use them in the preparation of application materials. Upon submission of LLAL's application for development consent under the 2008 Act or in connection with LLAL's application for any consents or licences from the Civil Aviation Authority, the Secretary of State or the Civil Aviation Authority may require LLAL to supply copies of all consultation responses received. If a request is made, LLAL is under a legal obligation to supply such copies. By submitting a consultation response to LLAL, a respondent agrees that we may supply a copy of their response to the Secretary of State via the Planning Inspectorate if required to do so, or to the Civil Aviation Authority if requested.

How to contact us:
If you have any questions about this consultation please contact the project team by:
• Email: futureluton@lal.org.uk
• Post: write to us (no stamp required) at FREEPOST FUTURE LUTON LLAL
• Telephone: 01582 548782 Monday to Friday 0900-1700 8 October 2019

FREE

Thursday, October 24, 2019

BARNET BOROUGH TIMES

Covering Hendon, Finchley, Barnet, Edgware, Mill Hill and Borehamwood

Homeless exhibition

Volunteer paints portraits inspired by homeless people

See Page 6

...lliers
...selected
...or MP
...age 4

Council exercises special powers to move group of travellers who broke into derelict site

See Page 9



Plans to ease traffic problems revealed

By Simon Allin

A range of measures to help ease traffic and parking problems will be rolled out in one of the busiest parts of the borough.

Extensions to permit parking schemes and a new one-way system were among the measures agreed by councillors at Finchley and Golders Green Area Committee on Thursday (October 17).

Finchley Church End controlled parking zone (CPZ) will be extended to cover Templars Crescent, Cavendish Avenue, Stanhope Avenue, St Mary's Avenue and Lyndhurst Gardens.

A new CPZ will also be created

to cover Leslie Road and Leopold Road in East Finchley.

CPZs help to prevent commuter parking close to tube stations and other transport hubs by issuing residents with a permit allowing them to park in streets close to their homes.

At Castle Road, North Finchley - where residents raised fears that speeding motorists are putting their children's safety at risk - council officers will carry out a speed survey to gauge the extent of the problem.

Slow signs will be installed on Arden Road, Finchley Church End, in response to a request from residents fearing speeding and

dangerous driving could lead to a "tragic accident".

A width restriction and parking changes proposed for Somerton Road, Childs Hill, will not go ahead, after 88 per cent of residents who responded to a consultation objected to them.

But the council will investigate other ways of stopping the road from being used as a cut-through by heavy goods vehicles.

A one-way system will be introduced in Churchfield Avenue, North Finchley in a bid to ease congestion.

Councillors also discussed concerns raised by neighbours on Eversleigh Road, Finchley Cen-

tral, about their parking spaces being taken up by businesses and commuters.

Residents had called for a CPZ to tackle the problem.

Cllr Ross Houston (Labour), West Finchley, told the committee residential developments such as the one proposed by Transport for London (TfL) at Finchley Central Underground Station were likely to make the problems worse.

TfL wants to build more than 600 flats on the site - and the station's existing car park could be lost.

Councillors agreed to defer the matter until a meeting in June next year, when the committee will have more funding.

PURE KITCHENS
KITCHEN, BATHROOM AND INTERIOR

24 The Green, N21 1AY
020 89203823
www.purecucine.co.uk
contact@purecucine.co.uk

Large selection of sheds, summerhouse & playhouses Bespoke service available at the most competitive prices

MASSIVE SAVINGS
8 x 6ft Apex sheds from £339 with thick frame No Plywood in our sheds

We can make your garden building how you want it.

FREE DELIVERY, FREE TREATMENT & FITTING SERVICE AVAILABLE

For more information or a free brochure call **01704 571215**
email: sales@telesheds.co.uk or visit www.telesheds.co.uk

25 Year Old Brand Name
Franchise Domestic
Cleaning Business
For Sale.

Large Customer Base
with regular t/o of
£6500 plus vat,
Franchise covers
North London and
parts of Hertfordshire,
sale due to retirement

phone
0208 441 7497
or
01707 655259

BLUE SKY INTERIORS

Specialists in Kitchens, Bedrooms & Bathrooms

Professional Planning & Fitting
3D Computer drawings available for your chosen style

24-26 Church Hill Road, East Barnet Village
Hertfordshire EN4 8TB Tel: 020 8449 3232 www.blue-sky-interiors.co.uk



LONDON LUTON AIRPORT LIMITED

SECTIONS 42, 47 AND 48 OF THE PLANNING ACT 2008 ("THE 2008 ACT")

REGULATION 4, INFRASTRUCTURE PLANNING (APPLICATIONS: PRESCRIBED FORMS AND PROCEDURE) REGULATIONS 2009 ("THE 2009 REGULATIONS")

NOTICE OF PUBLICATION OF A STATEMENT OF COMMUNITY CONSULTATION AND NOTICE PUBLICISING A PROPOSED APPLICATION FOR A DEVELOPMENT CONSENT ORDER FOR LONDON LUTON AIRPORT

NOTICE IS HEREBY GIVEN that London Luton Airport Limited ("LLAL") of Hart House Business Centre, Kington Road, Luton, LU2 0LA intends to apply to the Secretary of State for a Development Consent Order ("DCO") under section 37 of the 2008 Act to expand London Luton Airport ("LTN"), located to the south-east of Luton.

Under section 47 of the 2008 Act, LLAL has a duty to consult the local community in accordance with a Statement of Community Consultation ("SoCC"), which sets out how LLAL will undertake its consultation. This notice publicises where and when the SoCC can be inspected, pursuant to section 47(6)(a).

Additionally, LLAL has a duty to publicise the proposed application under section 48 of the 2008 Act in line with Regulation 4 of the 2009 Regulations. In accordance with those provisions, this notice also summarises the main proposals and explains when the consultation documents can be viewed.

Summary of Proposed Works

The proposed DCO application would, amongst other things, authorise the construction and operation of a new second terminal and associated facilities, including new aircraft stands, apron and taxiways, predominantly on the north side of the existing runway at LTN. This would allow LTN to make best use of the existing single runway, in accordance with government aviation policy. In addition to the new terminal, the DCO application would authorise adjustments to the existing terminal and its associated aircraft stands, to allow the expansion to be phased over time and in line with growing demand to 32 million passengers per annum ("mppa"). The current permitted capacity of the airport is 18 mppa.

To accommodate the expansion, a major earthworks operation would be required to the east of the existing airport to create the platform on which the new terminal and associated facilities would be located. The proposed DCO application would also include replacement open space to compensate for the area of Wignore Valley Park into which the airport would expand, along with environmental mitigation works in the vicinity of the airport. To achieve this increase in passenger numbers, associated improvements to surface access transport infrastructure, including connecting roads and off-site junctions would also be required.

The proposed project is Environmental Impact Assessment development ("EIA development"), as defined by the Infrastructure Planning (Environmental Impact Assessment) Regulations 2017. This means that the proposed works constitute development for which Environmental Impact Assessment is required. An Environmental Statement will therefore be submitted as part of the proposed application containing information about the environmental effects of the proposed development. Preliminary environmental information can be found in the Preliminary Environmental Information Report ("PEIR"), which forms part of the consultation material.

Details of the proposed application and copies of the consultation documents (which include plans and maps) include—

- the SoCC
- Guide to Statutory Consultation document
- Information booklet
- Feedback Form
- Scheme Development and Construction Report
- Surface Access Strategy Report
- Outline Need Case
- Explanatory Note on Airspace
- Compensation Proposals
- PEIR (including non-technical summary of the PEIR)
- Outline Employment and Training Strategy
- Draft Land Assembly Plans

The consultation runs from Wednesday 16 October 2019 to Monday 16 December 2019 and during this period you can view and download the consultation documents via LLAL's project website at www.funareluton.llal.org.uk. Hard copies of the documents will also be available to inspect free of charge at the locations and times listed in the table below. The SoCC will be available to view on the project website and at the document inspection venues from Wednesday 9 October 2019.

Document Inspection Venues	Opening hours (correct at the time of publication)
Aylesbury Vale District Council The Gateway, Gatehouse Road, Aylesbury HP19 8FF	Mondays to Fridays: 0845-1715; Saturdays & Sundays: Closed
Baldock Library Simpson Drive, Baldock SG7 6DH	Mondays to Wednesdays: 1000-1700; Thursdays: 1000-1800; Saturdays: 0900-1300; Fridays & Sundays: Closed
Beacon Villages Community Library Old Town Hall, High Street, Ivinghoe LU7 9EP	Tuesdays & Thursdays: 1400-1700; Wednesdays: 1000-1200; Fridays: 1400-1900; Saturdays: 1000-1300; Sundays & Mondays: Closed
Bury Park Library Bury Park Community Centre, 161 Dunstable Road, Luton LU1 1BW	Mondays, Wednesdays, Thursdays & Fridays: 1530-1800; Tuesdays: 0930-1700; Saturdays: 0930-1300; Sundays: Closed
Cambridge City Council Mandela House, 4 Regent Street, Cambridge CB2 1BY	Mondays to Fridays: 0900-1715; Saturdays & Sundays: Closed

Document Inspection Venues	Opening hours (correct at the time of publication)
Central Bedfordshire Council Priory House, Monks Walk, Chicksands, Bedford SG17 5TQ	Mondays to Thursdays: 0900-1700; Fridays: 0900-1630; Saturdays & Sundays: Closed
Central Bedfordshire Council Watling House, High Street North, Dunstable LU6 1LF	Mondays to Thursdays: 0830-1700; Fridays: 0830-1600; Saturdays & Sundays: Closed
Dunstable Library The Dunstable Centre, Court Drive, Dunstable LU5 4BD	Mondays to Fridays: 0600-2200; Saturdays & Sundays: 0700-2100
Harpden Library 27 High Street, Harpenden AL5 2RU	Mondays: 0900-1800; Tuesdays & Fridays: 1300-1800; Thursdays: 0900-1900; Saturdays: 0900-1700; Wednesdays & Sundays: Closed
Hemel Hempstead Library The Forum, Marlowes, Hemel Hempstead HP1 1DN	Mondays, Tuesdays, Wednesdays & Fridays: 0900-1800; Thursdays: 0900-1900; Saturdays: 0930-1600; Sundays: 1200-1600
Hertfordshire County Council County Hall, Pegs Lane, Hertford SG13 8DQ	Mondays to Fridays: 0800-1800; Saturdays & Sundays: Closed
Hitchin Library Paynes Park, Hitchin SG5 1EW	Mondays: 1300-1800; Tuesdays: 1000-1900; Thursdays & Fridays: 1000-1800; Saturdays: 1000-1700; Sundays: Closed
Huntingdonshire District Council Parfifer House, St Mary's Street, Huntingdon PE29 3TN	Mondays to Thursdays: 0845-1700; Fridays: 0845-1630; Saturdays & Sundays: Closed
Leagrave Library Marsh Road, Luton LU3 2NL	Mondays: 1100-1900; Tuesdays, Wednesdays & Fridays: 0900-1800; Thursdays: 0900-1900; Saturdays: 0930-1700; Sundays: Closed
Letchworth Library Broadway, Letchworth Garden City SG6 3PF	Mondays, Wednesdays & Fridays: 1000-1800; Tuesdays: 1300-1900; Saturdays: 1000-1700; Thursdays & Sundays: Closed
Lewsey Library Landrace Road, Luton LU4 0SW	Mondays: 1100-1700; Tuesdays & Thursdays: 0900-1700; Wednesdays: 0900-1800; Saturdays: 0930-1700; Fridays & Sundays: Closed
Luton Council Town Hall, George Street, Luton LU1 2BQ	Mondays, Tuesdays, Thursdays & Fridays: 0800-1730; Wednesdays: 1000-1730; Saturdays & Sundays: Closed
Luton Central Library St George's Square, Luton LU1 2NG	Mondays: 1100-1900; Tuesdays to Thursdays: 0900-1900; Fridays: 0900-1700; Saturdays: 0930-1700; Sundays: 1100-1700
Marsh Farm Library Lea Manor High School, Northwell Drive, Luton LU3 3TL	Mondays, Tuesdays, Wednesdays & Fridays: 1400-1800; Thursdays: 1000-1800; Saturdays: 0930-1700; Sundays: Closed
Milton Keynes Central Library 555 Silbury Boulevard, Central Milton Keynes MK9 3HL	Mondays, Tuesdays, Wednesdays & Fridays: 0900-1800; Thursdays: 0900-2000; Saturdays: 0900-1700; Sundays: Closed
Milton Keynes Council Civic Offices, 1 Saxon Gate East, Central Milton Keynes MK9 3EJ	Mondays to Fridays: 0900-1715; Saturdays & Sundays: Closed
North Hertfordshire District Council Council Offices, Gernon Road, Letchworth Garden City SG6 3JF	Mondays to Fridays: 0900-1700; Saturdays & Sundays: Closed
South Cambridgeshire Council South Cambridgeshire Hall, Cambourne Business Park, Cambourne CB23 6EA	Mondays to Fridays: 0800-1730; Saturdays & Sundays: Closed
St Albans Council Civic Centre, St Peter's Street, St Albans AL1 3JE	Mondays to Thursdays: 0845-1715; Fridays: 0845-1645; Saturdays & Sundays: Closed
St Albans Library The Maltings, Chequer Street, St Albans AL1 3JQ	Mondays, Wednesdays, Thursdays & Fridays: 1000-1800; Tuesdays: 1000-1900; Saturdays: 1000-1700; Sundays: 1200-1600

Document Inspection Venues	Opening hours (correct at the time of publication)
Stevenage Borough Council Danesdill House, Danestrete, Stevenage SG1 1HN	Mondays to Fridays: 0830-1730; Saturdays & Sundays: Closed
Stevenage Central Library Scotsgate, Stevenage SG1 1HD	Mondays: 1000-1900; Tuesdays, Wednesdays, Thursdays & Fridays: 1000-1800; Saturdays: 1000-1700; Sundays: 1200-1600
Stopsley Library 598 Hitchin Road, Luton LU2 7UN	Mondays: 1100-1700; Tuesdays: 1300-1900; Wednesdays: 0900-1700; Thursdays & Fridays: 1000-1700; Saturdays: 0930-1700; Sundays: Closed
Tring Library High Street, Tring HP23 4AF	Mondays & Fridays: 0930-1800; Tuesdays, Wednesdays & Thursdays: 1300-1800; Saturdays: 0930-1600; Sundays: Closed
Welwyn Library Civic Centre, Prospect Place, Welwyn AL6 9ER	Mondays, Tuesdays, Wednesdays & Fridays: 1400-1800; Saturdays: 0900-1300; Thursdays & Sundays: Closed
Wendover Community Library High Street, Wendover HP22 6DU	Tuesdays & Thursdays: 0930-1700; Fridays: 0930-1900; Saturdays: 1000-1600; Mondays, Wednesdays & Sundays: Closed

Copies of the consultation documents will also be available to inspect at the following Consultation Events which anyone is welcome to attend. Members of LLAL's project team will be available at these events to discuss the proposals:

Date and Time	Area	Consultation Event Venue
Friday 25 October 1600-2000	Luton	Maldenhill Primary School, Newark Road, Luton LU4 8LD
Saturday 26 October 1100-1700	Luton	Wignore Church and Community Centre, Crawley Green Road, Luton LU2 9TE
Tuesday 29 October 1600-2000	Dagnall, Bucks	Dagnall Village Hall, Dunstable Road, Dagnall HP4 1RG
Wednesday 30 October 1400-2000	Marshallwick, St Albans	Marshallwick Community Centre, The Ridgeway, Marshallwick, St Albans AL4 9TU
Thursday 31 October 1400-2000	Caddington, Beds	Caddington Sports and Social Club, Manor Road, Caddington LU1 4HH
Friday 1 November 1400-2000	Pitstone, Bucks	Pitstone Memorial Hall, Vicarage Road, Pitstone, Leighton Buzzard LU7 9EY
Saturday 2 November 1100-1500	Wendover, Bucks	Wendover Memorial Hall, Wharf Road, Wendover HP22 6HF
Monday 4 November 1600-1900	Hertford	The Mill Bridge Rooms, The Seed Warehouse, The Wash, Hertford SG14 1PX
Tuesday 5 November 1400-2000	Hitchin	Hitchin Town Hall, Brand Street, Hitchin SG5 1HX
Wednesday 6 November 1400-2000	Whitwell, Herts	Whitwell New Fellowship Hall, 9 Bendish Lane, Whitwell SG4 8HX
Thursday 7 November 1400-2000	Wheatthampton, Herts	The Memorial Hall, Marford Road, Wheatthampton AL4 8AY
Friday 8 November 1500-1900	Berkhamsted	Civic Centre, 161 High Street, Berkhamsted HP4 3HB
Monday 11 November 1630-2000	Flamstead, Herts	Flamstead Village Hall, Church Road, Flamstead AL3 8BN
Tuesday 12 November 1400-2000	Harpden	Southdown Room, Harpenden Public Halls, Southdown Road, Harpenden AL5 1TE
Wednesday 13 November 1600-2000	Welwyn	Civic Centre, Prospect Place, Welwyn AL6 9ER
Thursday 14 November 1600-2000	Aylesbury	The Gateway, Gatehouse Road, Aylesbury HP19 8FF
Friday 15 November 1600-2000	Luton	St Francis Church, Carteret Road, Luton LU2 9JZ
Saturday 16 November 1100-1500	Borehamwood	Fairway Hall, Brook Close, Borehamwood WD6 5BT

PUBLIC NOTICES

PUBLIC NOTICES

Date and Time	Area	Consultation Event Venue
Monday 18 November 1400-2000	Markyate, Herts	Markyate Village Hall, 39 Cavendish Road, Markyate AL3 8PS
Tuesday 19 November 1400-2000	Luton	Stockwood Discovery Centre, London Road, Luton LU1 4LX
Thursday 21 November 1600-2000	Nash Mills, Herts	Nash Mills Village Hall, Lower Road, Nash Mills HP3 8RT
Saturday 23 November 1100-1500	Watford	Holywell Community Centre, Chaffinch Lane, Watford WD18 9QD
Monday 25 November 1400-2000	Breachwood Green, Herts	Breachwood Green Village Hall, Chapel Road, Breachwood Green, Hitchin, SG4 8NX
Tuesday 26 November 1600-2000	Letchworth	The Broadway Hotel, Broadway, Letchworth SG6 3NZ
Wednesday 27 November 1400-2000	Redbourn	Redbourn Village Hall, 63 High Street, Redbourn AL3 7LW
Thursday 28 November 1600-2000	Luton	Ranridge Primary School, Tumens Road North, Luton LU2 9AH
Friday 29 November 1400-2000	St Albans	Jubilee Centre, Catherine Street, St Albans AL3 5BU
Saturday 30 November 1100-1500	Royston, Herts	Market Hill Rooms, Fish Hill, Royston SG8 9JL
Monday 2 December 1600-2000	Luton	Marsh Farm Futures, The Moakes, Luton LU3 3QB
Tuesday 3 December 1600-2000	Dunstable	Dunstable Conference Centre, 51 High Street North, Dunstable LU6 1JF
Wednesday 4 December 1400-2000	Tring	Nora Grace Hall, Faversham Close, Tring HP23 5BA
Thursday 5 December 1600-2000	Stevenage	Arts and Leisure Centre, Lytton Way, Stevenage SG1 1LZ
Friday 6 December 1600-2000	Eaton Bray, Beds	Eaton Bray Village Hall, Church Lane, Eaton Bray LU6 2DJ
Saturday 7 December 1100-1500	Slip End, Beds	Slip End Village Hall, The Cross Roads, Markyate Road, Slip End, Luton LU1 4BJ

The consultation documents will be made available free of charge on LLAU's project website at www.futureluton.llal.org.uk, and on USB memory stick by request. Those without computer access can request a printed copy of the Guide to Statutory Consultation and Feedback Form using LLAU's contact details below. The full suite of printed consultation documents will be made available for purchase at the cost of £260 plus postage. All document requests are limited to one per household or organisation. Copies of the printed documents or USB memory stick can be obtained by emailing futureluton@llal.org.uk, by writing to FREEPOST FUTURE LUTON LLAL, or by telephoning 01582 548782 Monday to Friday between 0900 and 1700.

Comments on the proposals can be made in the following ways—

- **Online:** complete or download the Feedback Form at the project website www.futureluton.llal.org.uk
- **At the Consultation Events:** Feedback Forms can be completed and left at the Event
- **By email or post:** completed Feedback Forms, and any other comments, can be emailed to futureluton@llal.org.uk or returned by post (no stamp required) to FREEPOST FUTURE LUTON LLAL

COMMENTS MUST BE RECEIVED NO LATER THAN 2359 ON MONDAY 16 DECEMBER 2019.

Responses should state the ground of representation, the nature of your interest in the proposed project, indicate who is making it, and provide an address to which any correspondence relating to the representation may be sent.

Personal information that is supplied to LLAU in response to this consultation will be treated confidentially and processed and handled in accordance with the Data Protection Act 2018. The information may be disclosed to or shared with LLAU's connected companies, agents, contractors and advisers who provide services to LLAU in connection with the preparation of an application for development consent under the 2008 Act. This will allow LLAU to fully consider the responses and use them in the preparation of application materials. Upon submission of LLAU's application for development consent under the 2008 Act or in connection with LLAU's application for any consents or licences from the Civil Aviation Authority, the Secretary of State or the Civil Aviation Authority may require LLAU to supply copies of all consultation responses received. If a request is made, LLAU is under a legal obligation to supply such copies. By submitting a consultation response to LLAU, a respondent agrees that we may supply a copy of their response to the Secretary of State via the Planning Inspectorate if required to do so, or to the Civil Aviation Authority if requested.

How to contact us:

If you have any questions about this consultation please contact the project team by:

- **Email:** futureluton@llal.org.uk
- **Post:** write to us (no stamp required) at FREEPOST FUTURE LUTON LLAL
- **Telephone:** 01582 548782 Monday to Friday 0900-1700

8 October 2019

MOTORS

FORD

Volkswagen UP 1.0



3 Door, Petrol, Metallic Red, 2014, 52556 miles, 4 seats, PS4, ABS, 19 Mar 20, Tax till Jul 20, low mileage, 2 owners, 62 MPG, £3700 ono
07740 261214

2014 £3700 ono

MOTORCYCLES WANTED

All Motorcycles & Scooters Wanted

BOUGHT FOR CASH
Any Condition
Non Runners
Call Chris Trade
07710 324170
01525 759236

VEHICLES WANTED

VAUXHALL'S VAUXHALL'S

WANTED ALL VAUXHALL'S

TOP PRICES PAID
with or without MoT
Non Runners, MoT failures,
Good Clean Cars Always Wanted.
Reliable and Friendly service

CALL: 07702 519730

BMW WANTED WANTED WANTED

TOP PRICES PAID WITH OR WITHOUT MOT

RUNNERS, NON RUNNERS, ANYTHING CONSIDERED !!!

UPTO £10,000

Reliable and friendly service

CALL US NOW!! 07702 519730

VEHICLES WANTED

S G & SONS

CASH CASH CASH

Cars, Vans, 4x4's, Sell your car legally
Any unwanted MOT failures

Top prices paid
MIN £0 - £5K

Also good clean cars bought for cash.
Licensed waste carrier DVLA destruction certificate issued

CALL: 07702 519730
7 days a week

DEAD OR ALIVE

CARS, VANS, 4X4's WANTED FOR CASH
UP TO £5000 PAID

DVLA DESTRUCTION CERTIFICATE SUPPLIED
COUNCIL LICENSE HOLDER

OPEN 7 DAYS
BEST PRICES PAID FOR GOOD QUALITY CARS

CALL PAUL
01582 619173 07966 873153
WE WON'T LET YOU DOWN
"LOOKING FOR EVERYTHING & ANYTHING"

P.J. BROWN & SONS

HEMEL HEMPSTEAD

CAR BREAKERS
WANTED

Cars Vans Etc.
With or Without Mot
Good Runners Bought.

TOP PRICES PAID
FOR SCRAP CARS

ALSO FACTORY CLEARANCE
01442 213778 / 262258
07860 528485 (day/eve)
ASK FOR PETE OR JIM

FOR THOSE WHO LOVE TO DRIVE

CAR REVIEWS, INDUSTRY NEWS, PLUS WE TALK TECHNICAL

EVERY WEEK IN PAPER AND ONLINE

PERSONAL

PERSONAL FINANCE

Could you unlock tax-free money from your home?

Equity release could help you to access your property's value.

- ✓ Tax-free cash lump sum
- ✓ Remain home owner
- ✓ No monthly repayments

Homeowners aged 55 plus could benefit from releasing money locked up in their homes. Multi-award-winning equity release specialists Age Partnership can help homeowners decide if equity release is right for them, how much they can release and what impact it could have on the size of their estate including their entitlement to means tested benefits now, or in the future. Any money released, plus accrued interest, would be repaid upon death, removing inheritance tax liability.

Equity Release may involve a home reversion plan or a lifetime mortgage which is secured against your property. To understand the features and risks, ask for your personalised illustration.

We provide initial advice for free and without obligation. Only if you choose to proceed and your case completes would a fee of 1.95% of the amount released be payable (maximum £1,495).

Call Freephone 08000 810 817
Or visit www.equityreleasepartnership.co.uk/

Age Partnership
Age Partnership Limited is authorised and regulated by the Financial Conduct Authority.
FCA registered number: 0904515. Company address: Age Partnership Limited, 2000 Century Way, Trappes Park, Leam, Luton, LU2 9ZS.

Name: _____
Address: _____
Postcode: _____
Telephone: _____
Email: _____

Yes, I would like my free guide to equity release.
 No, please do not contact me.

Please contact me by telephone on 0800 810 817

Biggleswade Chronicle

TRUSTED NEWS FROM BIGGLESWADE, SANDY, POTTON, SHEFFORD, ARLESEY, STOTFOLD AND



'You'll be blamed when site goes up in flames'

see page 2



No need to suffer in silence

see page 5

'Worst child abuse ever'

Police say case is vile and shocking

by News Reporter

editorial@biggleswadechronicle.co.uk
07860 531504

A vile 46-year-old predator will spend more than 20 years in prison after subjecting young children to sexual abuse on numerous occasions spanning a number of years.

Craig Howe, of Luffenham Place, Chicksands, pleaded guilty to a number of child sex offences at an earlier court appearance in May and was handed his prison sentence on Wednesday at Luton Crown Court.

Officers arrested Howe on March 19 after receiving information that he had been communicating with people on a social media platform and talking specifically about children in a sexual nature.

His phone and laptop were seized and a number of indecent images of children were discovered.

Howe was jailed for a

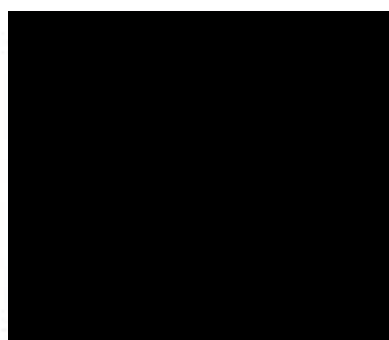

Craig Howe

number of child sexual offences, including the rape and assault of a child, sexually exploiting a child and making and distributing indecent images of children.

He was given a sentence of 29 years - 21 years in prison and an extended licence period of eight years.

Det Con Kerry Smith from Internet Child Abuse Investigation Team (ICAIT), investigated the case, said: "This man is probably the worst child sex offender we have ever come across. He was an extremely vile and shocking case involving a level of offending rarely encountered by our team.

From looking at his devices, the sadistic conversations he was having with other sick individuals contained some extremely graphic descriptions and when we saw the images, it confirmed that the chat wasn't all fantasy.

"This man appeared to be a respectable man and held down a good job with a lot of authority. It goes to show that people aren't always as they seem and that there are a lot of individuals out there with a dark side and horrifying secrets.

"Although this jail sentence can't reverse the damage

Howe has done to his victims, at least he no longer poses a danger to children."

The full list of charges were:

- One count of the rape of a child under 13
- Five counts of assault by penetration of a child under 13
- One count of causing a child under 13 to engage in a sexual activity
- Two counts of causing sexual exploitation of a child
- One count of possession of a paedophile manual
- One count of distributing indecent images of children
- Three counts of making indecent images of children

An NSPCC spokesperson said: "Howe is a depraved sexual predator who subjected young children to sickening sexual abuse and then shared images of his crimes with other vile offenders.

"This case shows starkly

> turn to page 2



Splashing cash!

The Saxon Leisure Centre in Biggleswade has received a £1m-plus facelift with new modern swimming pool

changing facilities to make them more family friendly and give users more privacy. More on page 3

24 Hours: 01234 364444 or 01234 800800

Download our Free App. A1 Cars Bedford. iPhone & Android. We will notify you of the car when it has arrived!



A1 CARS

Fully Computerised Data Dispatch System

www.a1carsbedford.co.uk

PROMPT - RELIABLE - SECURE
SPECIAL RATES FOR AIRPORT
TRANSFERS AND LONG DISTANCES

Contracts welcome



4-8 Seater

LONDON LUTON AIRPORT LIMITED

SECTIONS 42, 47 AND 48 OF THE PLANNING ACT 2008 ("THE 2008 ACT")

REGULATION 4, INFRASTRUCTURE PLANNING (APPLICATIONS: PRESCRIBED FORMS AND PROCEDURE) REGULATIONS 2009 ("THE 2009 REGULATIONS")

NOTICE OF PUBLICATION OF A STATEMENT OF COMMUNITY CONSULTATION AND NOTICE PUBLICISING A PROPOSED APPLICATION FOR A DEVELOPMENT CONSENT ORDER FOR LONDON LUTON AIRPORT

NOTICE IS HEREBY GIVEN that London Luton Airport Limited ("LLAL") of Hart House Business Centre, Kington Road, Luton, LU2 0LA intends to apply to the Secretary of State for a Development Consent Order ("DCO") under section 37 of the 2008 Act to expand London Luton Airport ("LTN"), located to the south-east of Luton.

Under section 47 of the 2008 Act, LLAL has a duty to consult the local community in accordance with a Statement of Community Consultation ("SoCC"), which sets out how LLAL will undertake its consultation. This notice publicises where and when the SoCC can be inspected, pursuant to section 47(6)(a).

Additionally, LLAL has a duty to publicise the proposed application under section 48 of the 2008 Act in line with Regulation 4 of the 2009 Regulations. In accordance with those provisions, this notice also summarises the main proposals and explains when the consultation documents can be viewed.

Summary of Proposed Works

The proposed DCO application would, amongst other things, authorise the construction and operation of a new second terminal and associated facilities, including new aircraft stands, apron and taxiways, predominantly on the north side of the existing runway at LTN. This would allow LTN to make best use of the existing single runway, in accordance with government aviation policy. In addition to the new terminal, the DCO application would authorise adjustments to the existing terminal and its associated aircraft stands, to allow the expansion to be phased over time and in line with growing demand to 32 million passengers per annum ("mppa"). The current permitted capacity of the airport is 18 mppa.

To accommodate the expansion, a major earthworks operation would be required to the east of the existing airport to create the platform on which the new terminal and associated facilities would be located. The proposed DCO application would also include replacement open space to compensate for the area of Wignore Valley Park into which the airport would expand, along with environmental mitigation works in the vicinity of the airport. To achieve this increase in passenger numbers, associated improvements to surface access transport infrastructure, including connecting roads and off-site junctions would also be required.

The proposed project is Environmental Impact Assessment development ("EIA development"), as defined by the Infrastructure Planning (Environmental Impact Assessment) Regulations 2017. This means that the proposed works constitute development for which Environmental Impact Assessment is required. An Environmental Statement will therefore be submitted as part of the proposed application containing information about the environmental effects of the proposed development. Preliminary environmental information can be found in the Preliminary Environmental Information Report ("PEIR"), which forms part of the consultation material.

Details of the proposed application and copies of the consultation documents (which include plans and maps) include—

- the SoCC
- Guide to Statutory Consultation document
- Information booklet
- Feedback Form
- Scheme Development and Construction Report
- Surface Access Strategy Report
- Outline Need Case
- Explanatory Note on Airspace
- Compensation Proposals
- PEIR (including non-technical summary of the PEIR)
- Outline Employment and Training Strategy
- Draft Land Assembly Plans

The consultation runs from Wednesday 16 October 2019 to Monday 16 December 2019 and during this period you can view and download the consultation documents via LLAL's project website at www.funareluton.llal.org.uk. Hard copies of the documents will also be available to inspect free of charge at the locations and times listed in the table below. The SoCC will be available to view on the project website and at the document inspection venues from Wednesday 9 October 2019.

Document Inspection Venues	Opening hours (correct at the time of publication)
Aylesbury Vale District Council The Gateway, Gatehouse Road, Aylesbury HP19 8FF	Mondays to Fridays: 0845-1715; Saturdays & Sundays: Closed
Baldock Library Simpson Drive, Baldock SG7 6DH	Mondays to Wednesdays: 1000-1700; Thursdays: 1000-1800; Saturdays: 0900-1300; Fridays & Sundays: Closed
Beacon Villages Community Library Old Town Hall, High Street, Ivinghoe LU7 9EP	Tuesdays & Thursdays: 1400-1700; Wednesdays: 1000-1200; Fridays: 1400-1900; Saturdays: 1000-1300; Sundays & Mondays: Closed
Bury Park Library Bury Park Community Centre, 161 Dunstable Road, Luton LU1 1BW	Mondays, Wednesdays, Thursdays & Fridays: 1530-1800; Tuesdays: 0930-1700; Saturdays: 0930-1300; Sundays: Closed
Cambridge City Council Mandela House, 4 Regent Street, Cambridge CB2 1BY	Mondays to Fridays: 0900-1715; Saturdays & Sundays: Closed

Document Inspection Venues	Opening hours (correct at the time of publication)
Central Bedfordshire Council Priory House, Monks Walk, Chicksands, Bedford SG17 5TQ	Mondays to Thursdays: 0900-1700; Fridays: 0900-1630; Saturdays & Sundays: Closed
Central Bedfordshire Council Walling House, High Street North, Dunstable LU6 1LF	Mondays to Thursdays: 0830-1700; Fridays: 0830-1600; Saturdays & Sundays: Closed
Dunstable Library The Dunstable Centre, Court Drive, Dunstable LU5 4BD	Mondays to Fridays: 0600-2200; Saturdays & Sundays: 0700-2100
Harpden Library 27 High Street, Harpenden AL5 2RU	Mondays: 0900-1800; Tuesdays & Fridays: 1300-1800; Thursdays: 0900-1900; Saturdays: 0900-1700; Wednesdays & Sundays: Closed
Hemel Hempstead Library The Forum, Marlowes, Hemel Hempstead HP1 1DN	Mondays, Tuesdays, Wednesdays & Fridays: 0900-1800; Thursdays: 0900-1900; Saturdays: 0930-1600; Sundays: 1200-1600
Hertfordshire County Council County Hall, Pegs Lane, Hertford SG13 8DQ	Mondays to Fridays: 0800-1800; Saturdays & Sundays: Closed
Hitchin Library Paynes Park, Hitchin SG5 1EW	Mondays: 1300-1800; Tuesdays: 1000-1900; Thursdays & Fridays: 1000-1800; Saturdays: 1000-1700; Sundays: Closed
Huntingdonshire District Council Parfifer House, St Mary's Street, Huntingdon PE29 3TN	Mondays to Thursdays: 0845-1700; Fridays: 0845-1630; Saturdays & Sundays: Closed
Leagrave Library Marsh Road, Luton LU3 2NL	Mondays: 1100-1900; Tuesdays, Wednesdays & Fridays: 0900-1800; Thursdays: 0900-1900; Saturdays: 0930-1700; Sundays: Closed
Letchworth Library Broadway, Letchworth Garden City SG6 3PF	Mondays, Wednesdays & Fridays: 1000-1800; Tuesdays: 1300-1900; Saturdays: 1000-1700; Thursdays & Sundays: Closed
Lewsey Library Landrace Road, Luton LU4 0SW	Mondays: 1100-1700; Tuesdays & Thursdays: 0900-1700; Wednesdays: 0900-1800; Saturdays: 0930-1700; Fridays & Sundays: Closed
Luton Council Town Hall, George Street, Luton LU1 2BQ	Mondays, Tuesdays, Thursdays & Fridays: 0800-1730; Wednesdays: 1000-1730; Saturdays & Sundays: Closed
Luton Central Library St George's Square, Luton LU1 2NG	Mondays: 1100-1900; Tuesdays to Thursdays: 0900-1900; Fridays: 0900-1700; Saturdays: 0930-1700; Sundays: 1100-1700
Marsh Farm Library Lea Manor High School, Northwell Drive, Luton LU3 3TL	Mondays, Tuesdays, Wednesdays & Fridays: 1400-1800; Thursdays: 1000-1800; Saturdays: 0930-1700; Sundays: Closed
Milton Keynes Central Library 555 Silbury Boulevard, Central Milton Keynes MK9 3HL	Mondays, Tuesdays, Wednesdays & Fridays: 0900-1800; Thursdays: 0900-2000; Saturdays: 0900-1700; Sundays: Closed
Milton Keynes Council Civic Offices, 1 Saxon Gate East, Central Milton Keynes MK9 3EJ	Mondays to Fridays: 0900-1715; Saturdays & Sundays: Closed
North Hertfordshire District Council Council Offices, Gernon Road, Letchworth Garden City SG6 3JF	Mondays to Fridays: 0900-1700; Saturdays & Sundays: Closed
South Cambridgeshire Council South Cambridgeshire Hall, Cambourne Business Park, Cambourne CB23 6EA	Mondays to Fridays: 0800-1730; Saturdays & Sundays: Closed
St Albans Council Civic Centre, St Peter's Street, St Albans AL1 3JE	Mondays to Thursdays: 0845-1715; Fridays: 0845-1645; Saturdays & Sundays: Closed
St Albans Library The Maltings, Chequer Street, St Albans AL1 3JQ	Mondays, Wednesdays, Thursdays & Fridays: 1000-1800; Tuesdays: 1000-1900; Saturdays: 1000-1700; Sundays: 1200-1600

Document Inspection Venues	Opening hours (correct at the time of publication)
Stevenage Borough Council Daneshill House, Danestrete, Stevenage SG1 1HN	Mondays to Fridays: 0830-1730; Saturdays & Sundays: Closed
Stevenage Central Library Southgate, Stevenage SG1 1HD	Mondays: 1000-1900; Tuesdays, Wednesdays, Thursdays & Fridays: 1000-1800; Saturdays: 1000-1700; Sundays: 1200-1600
Stopsley Library 598 Hitchin Road, Luton LU2 7UN	Mondays: 1100-1700; Tuesdays: 1300-1900; Wednesdays: 0900-1700; Thursdays & Fridays: 1000-1700; Saturdays: 0930-1700; Sundays: Closed
Tring Library High Street, Tring HP23 4AF	Mondays & Fridays: 0930-1800; Tuesdays, Wednesdays & Thursdays: 1300-1800; Saturdays: 0930-1600; Sundays: Closed
Welwyn Library Civic Centre, Prospect Place, Welwyn AL6 9ER	Mondays, Tuesdays, Wednesdays & Fridays: 1400-1800; Saturdays: 0900-1300; Thursdays & Sundays: Closed
Wendover Community Library High Street, Wendover HP22 6DU	Tuesdays & Thursdays: 0930-1700; Fridays: 0930-1900; Saturdays: 1000-1600; Mondays, Wednesdays & Sundays: Closed

Copies of the consultation documents will also be available to inspect at the following Consultation Events which anyone is welcome to attend. Members of LLAL's project team will be available at these events to discuss the proposals:

Date and Time	Area	Consultation Event Venue
Friday 25 October 1600-2000	Luton	Maldenhill Primary School, Newark Road, Luton LU4 8LD
Saturday 26 October 1100-1700	Luton	Wignore Church and Community Centre, Crawley Green Road, Luton LU2 9TE
Tuesday 29 October 1600-2000	Dagnall, Bucks	Dagnall Village Hall, Dunstable Road, Dagnall HP4 1RG
Wednesday 30 October 1400-2000	Marshallwick, St Albans	Marshallwick Community Centre, The Ridgeway, Marshallwick, St Albans AL4 9TU
Thursday 31 October 1400-2000	Caddington, Beds	Caddington Sports and Social Club, Manor Road, Caddington LU1 4HH
Friday 1 November 1400-2000	Pitstone, Bucks	Pitstone Memorial Hall, Vicarage Road, Pitstone, Leighton Buzzard LU7 9EY
Saturday 2 November 1100-1500	Wendover, Bucks	Wendover Memorial Hall, Wharf Road, Wendover HP22 6HF
Monday 4 November 1600-1900	Hertford	The Mill Bridge Rooms, The Seed Warehouse, The Wash, Hertford SG14 1PX
Tuesday 5 November 1400-2000	Hitchin	Hitchin Town Hall, Brand Street, Hitchin SG5 1HX
Wednesday 6 November 1400-2000	Whitwell, Herts	Whitwell New Fellowship Hall, 9 Bendish Lane, Whitwell SG4 8HX
Thursday 7 November 1400-2000	Wheatthampton, Herts	The Memorial Hall, Marford Road, Wheatthampton AL4 8AY
Friday 8 November 1500-1900	Berkhamsted	Civic Centre, 161 High Street, Berkhamsted HP4 3HB
Monday 11 November 1630-2000	Flamstead, Herts	Flamstead Village Hall, Church Road, Flamstead AL3 8BN
Tuesday 12 November 1400-2000	Harpden	Southdown Room, Harpenden Public Halls, Southdown Road, Harpenden AL5 1TE
Wednesday 13 November 1600-2000	Welwyn	Civic Centre, Prospect Place, Welwyn AL6 9ER
Thursday 14 November 1600-2000	Aylesbury	The Gateway, Gatehouse Road, Aylesbury HP19 8FF
Friday 15 November 1600-2000	Luton	St Francis Church, Carteret Road, Luton LU2 9JZ
Saturday 16 November 1100-1500	Borehamwood	Fairway Hall, Brook Close, Borehamwood WD6 5BT

PUBLIC NOTICES

PUBLIC NOTICES

Date and Time	Area	Consultation Event Venue
Monday 18 November 1400-2000	Markyate, Herts	Markyate Village Hall, 39 Cavendish Road, Markyate AL3 8PS
Tuesday 19 November 1400-2000	Luton	Stockwood Discovery Centre, London Road, Luton LU1 4LX
Thursday 21 November 1600-2000	Nash Mills, Herts	Nash Mills Village Hall, Lower Road, Nash Mills HP3 8RT
Saturday 23 November 1100-1500	Watford	Holywell Community Centre, Chaffinch Lane, Watford WD18 9QD
Monday 25 November 1400-2000	Breachwood Green, Herts	Breachwood Green Village Hall, Chapel Road, Breachwood Green, Hitchin, SG4 8NX
Tuesday 26 November 1600-2000	Letchworth	The Broadway Hotel, Broadway, Letchworth SG6 3NZ
Wednesday 27 November 1400-2000	Redbourn	Redbourn Village Hall, 63 High Street, Redbourn AL3 7LW
Thursday 28 November 1600-2000	Luton	Ramridge Primary School, Tumens Road North, Luton LU2 9AH
Friday 29 November 1400-2000	St Albans	Jubilee Centre, Catherine Street, St Albans AL3 5BU
Saturday 30 November 1100-1500	Royston, Herts	Market Hill Rooms, Fish Hill, Royston SG8 9JL
Monday 2 December 1600-2000	Luton	Marsh Farm Futures, The Moakes, Luton LU3 3QB
Tuesday 3 December 1600-2000	Dunstable	Dunstable Conference Centre, 51 High Street North, Dunstable LU6 1JF
Wednesday 4 December 1400-2000	Tring	Nora Grace Hall, Faversham Close, Tring HP23 5BA
Thursday 5 December 1600-2000	Stevenage	Arts and Leisure Centre, Lytton Way, Stevenage SG1 1LZ
Friday 6 December 1600-2000	Eaton Bray, Beds	Eaton Bray Village Hall, Church Lane, Eaton Bray LU6 2DJ
Saturday 7 December 1100-1500	Slip End, Beds	Slip End Village Hall, The Cross Roads, Markyate Road, Slip End, Luton LU1 4BJ

The consultation documents will be made available free of charge on LLAL's project website at www.futureluton.llal.org.uk, and on USB memory stick by request. Those without computer access can request a printed copy of the Guide to Statutory Consultation and Feedback Form using LLAL's contact details below. The full suite of printed consultation documents will be made available for purchase at the cost of £260 plus postage. All document requests are limited to one per household or organisation. Copies of the printed documents or USB memory stick can be obtained by emailing futureluton@llal.org.uk, by writing to FREEPOST FUTURE LUTON LLAL, or by telephoning 01582 548782 Monday to Friday between 0900 and 1700.

Comments on the proposals can be made in the following ways—

- **Online:** complete or download the Feedback Form at the project website www.futureluton.llal.org.uk
- **At the Consultation Events:** Feedback Forms can be completed and left at the Event
- **By email or post:** completed Feedback Forms, and any other comments, can be emailed to futureluton@llal.org.uk or returned by post (no stamp required) to FREEPOST FUTURE LUTON LLAL.

COMMENTS MUST BE RECEIVED NO LATER THAN 2359 ON MONDAY 16 DECEMBER 2019.

Responses should state the ground of representation, the nature of your interest in the proposed project, indicate who is making it, and provide an address to which any correspondence relating to the representation may be sent.

Personal information that is supplied to LLAL in response to this consultation will be treated confidentially and processed and handled in accordance with the Data Protection Act 2018. The information may be disclosed to or shared with LLAL's connected companies, agents, contractors and advisers who provide services to LLAL in connection with the preparation of an application for development consent under the 2008 Act. This will allow LLAL to fully consider the responses and use them in the preparation of application materials. Upon submission of LLAL's application for development consent under the 2008 Act or in connection with LLAL's application for any consents or licences from the Civil Aviation Authority, the Secretary of State or the Civil Aviation Authority may require LLAL to supply copies of all consultation responses received. If a request is made, LLAL is under a legal obligation to supply such copies. By submitting a consultation response to LLAL, a respondent agrees that we may supply a copy of their response to the Secretary of State via the Planning Inspectorate if required to do so, or to the Civil Aviation Authority if requested.

How to contact us:

- If you have any questions about this consultation please contact the project team by:
 - **Email:** futureluton@llal.org.uk
 - **Post:** write to us (no stamp required) at FREEPOST FUTURE LUTON LLAL.
 - **Telephone:** 01582 548782 Monday to Friday 0900-1700

8 October 2019

CENTRAL BEDFORDSHIRE COUNCIL (BROOK END, POTTON) (TEMPORARY PROHIBITION OF TRAFFIC) ORDER 2019

NOTICE IS HEREBY GIVEN that Central Bedfordshire Council has made an Order the effect of which will be to prohibit any vehicle, except a vehicle being used for fire, police or ambulance purposes in an emergency, from proceeding along the length of Brook End, Pottton from outside number 4. The one-way traffic Order on Brook End will be revoked for the duration of the closure to allow for access and egress.

This temporary closure is required to enable pipe repair to take place and shall apply to such extent as may from time to time be indicated by the appropriate traffic signs. Where possible access will be maintained to property and premises but may be restricted from time to time according to local signing.

It is expected that the works will take place over THREE DAYS from 22nd to 24th October 2019. The road will be closed at all times during this period.

The alternative route is via Brook End towards Brookfields, Royston Street/B1042, Sun Street/B1040, Market Square/B1040 and the destination will be on the left.

The Order will come into operation on 22 October 2019 for a period of twelve months or until the proposed works have been completed, as detailed above, whichever is the earlier.

For further information please contact Anglian Water – 0800 244222.

DATED 18 October 2019

Central Bedfordshire Council
Priory House
Chicksands, Bedfordshire SG17 5TQ

Marcel Coiffat
Director of Community Services

CENTRAL BEDFORDSHIRE COUNCIL (HITCHIN ROAD, ARLESEY) (TEMPORARY PROHIBITION OF TRAFFIC) ORDER 2019

NOTICE IS HEREBY GIVEN that Central Bedfordshire Council has made an Order the effect of which will be to prohibit any vehicle, except a vehicle being used for fire, police or ambulance purposes in an emergency, from proceeding along the length of Hitchin Road, Arlesey at Hampden House.

This temporary closure is required to enable new water connection work to take place and shall apply to such extent as may from time to time be indicated by the appropriate traffic signs. Where possible access will be maintained to property and premises but may be restricted from time to time according to local signing.

It is expected that the works will take place over THREE DAYS from 21st to 23rd October 2019. The road will be closed at all times during this period.

The alternative route is via Hitchin Road towards Abone Avenue, Arlesey New Road, Stotfold Road, Hitchin Road, A507, Stotfold Road, Church Lane and High Street.

The Order will come into operation on 21 October 2019 for a period of twelve months or until the proposed works have been completed, as detailed above, whichever is the earlier.

For further information please contact Anglian Water – 0800 145145.

DATED 18 October 2019

Central Bedfordshire Council
Priory House
Chicksands, Bedfordshire SG17 5TQ

Marcel Coiffat
Director of Community Services

CENTRAL BEDFORDSHIRE COUNCIL (BEDFORD ROAD, MOGGERHANGER) (TEMPORARY PROHIBITION OF TRAFFIC) ORDER 2019

NOTICE IS HEREBY GIVEN that Central Bedfordshire Council has made an Order the effect of which will be to prohibit any vehicle, except a vehicle being used for fire, police or ambulance purposes in an emergency, from proceeding along the length of Bedford Road, Moggerhanger from outside number 39.

This temporary closure is required to enable new water connection work to take place and shall apply to such extent as may from time to time be indicated by the appropriate traffic signs. Where possible access will be maintained to property and premises but may be restricted from time to time according to local signing.

It is expected that the works will take place over TWO DAYS from 19th to 20th October 2019 between. The road will be closed at all times during this period.

The alternative route is via Blunham Road, Station Road, The Hill, High Street, Tempsford Road, A1, A603 and vice versa.

The Order will come into operation on 19 October 2019 for a period of twelve months or until the proposed works have been completed, as detailed above, whichever is the earlier.

For further information please contact Anglian Water – 0800 145145.

DATED 18 October 2019

Central Bedfordshire Council
Priory House
Chicksands, Bedfordshire SG17 5TQ



Marcel Coiffat
Director of Community Services

CENTRAL BEDFORDSHIRE COUNCIL (GRANGE STREET, CLIFTON) (TEMPORARY PROHIBITION OF TRAFFIC) ORDER 2019

NOTICE IS HEREBY GIVEN that Central Bedfordshire Council intends not less than seven days from the date of this Notice to make an Order the effect of which will be to prohibit any vehicle, except a vehicle being used for fire, police or ambulance purposes in an emergency, from proceeding along the length of Grange Street, Clifton near the pond.

This temporary closure is required to enable drainage and dropped crossing work to take place and shall apply to such extent as may from time to time be indicated by the appropriate traffic signs. Where possible access will be maintained to property and premises but may be restricted from time to time according to local signing.

It is expected that the works will take place over TWO DAYS from 7th to 8th November 2019 between 09:00am and 15:30pm. The road will be closed at all times during this period.

The alternative route is via Church Street, Broad Street, Shefford Road. The Order will come into operation on 07 November 2019 for a period of twelve months or until the proposed works have been completed, as detailed above, whichever is the earlier.

For further information please contact Highways Helpdesk - 0300 300 8049.

DATED 18 October 2019

Central Bedfordshire Council
Priory House
Chicksands, Bedfordshire SG17 5TQ

Marcel Coiffat
Director of Community Services

ROAD TRAFFIC REGULATION ACT 1984 - SECTION 14(1) CENTRAL BEDFORDSHIRE COUNCIL (POTTON, FOOTPATH NO 12) (TEMPORARY PROHIBITION OF THROUGH TRAFFIC) ORDER 2019

Notice is hereby given that Central Bedfordshire Council intend not less than seven days from the date of this Notice to make an Order the effect of which will be to prohibit any person proceeding on foot along the length of Footpath No 12, Pottton which extends from Ordnance Survey Grid Reference (OS GR) TL 2230, 5009 to OS GR TL 2197, 5058.

This temporary closure is required to enable quarry works. The closure is expected to take place from 4th November 2019 to 4th May 2020.

The alternative route for footpath users while the closure is in operation will be Brideways No 11 and 13.

Further details, including a map, can also be found on the Council's website at: <http://www.centralbedfordshire.gov.uk/leisure/countryside/rights-of-way/temporary.aspx>

The proposed Order will come into operation on 04 November 2019 for a period not exceeding six months or until the works which it is proposed to carry out on or near to the footpath have been completed, whichever is the earlier. If the works are not completed within six months the Order may be extended for a longer period with the consent of the Secretary of State for Transport.

For further information please contact Chris Dorow, Tel: 0300 300 6906, Chris.Dorow@centralbedfordshire.gov.uk

DATED 18 October 2019

Priory House, Monks Walk
Chicksands, Bedfordshire
Beds SG17 5TQ

PAUL MASON
Chief Technical Officer, Highways

Looking to get the most out of your pension savings?



We could help you access up to 50%* more income with an enhanced annuity.

If you are over 55, you can choose to access your pension savings through a range of different options – and potentially boost your income by up to 50% based on your health and lifestyle.

Age Partnership's friendly specialists and qualified advisors will provide you with simple and easy-to-understand pension information to help you get the most out of your pension savings. To try our free pension-income calculator, simply visit www.pension.agepartnership.co.uk/newspaper



For a no-obligation quotation or a free guide, call Freephone 0800 810 815

Age Partnership Wealth Management Limited is authorised and regulated by the Financial Conduct Authority. FCA registered number 670483. Age Partnership Wealth Management Limited, 2000 Century Way, Troop Park, Luton, LU15 8ZB. Company registered in England and Wales No. 08070864. *50% based on an enhanced annuity vs. a standard 100% annuity. Source: Wincor, 2018.

94% OF PEOPLE PREFER TO BUY FROM LOCAL BUSINESSES.

Don't miss out,
you can advertise in your local newspaper and website at a cost effective rate.

Call your friendly Classified team today to hear about our multimedia advertising solutions.

Tel: 0207 084 5206

Biggleswade Chronicle

TRUSTED NEWS FROM BIGGLESWADE, SANDY, POTTON, SHEFFORD, ARLESEY, STOTFOLD AND GAMLINGAY SINCE 1891

Famous Biggleswade tractor goes to auction

see page 3

Skatepark designs ready

see page 2

Thrilled by role in Disney's Maleficent

Luke and Oliver star alongside Angelina Jolie in blockbuster

by News Reporter

editorial@biggleswadechronicle.co.uk
07803 506183

Identical twin boys from Chronicle country have a key role in the new Disney blockbuster *Maleficent: Mistress of Evil*, which opens in cinemas today (Friday).

Last year, nine-year-olds Harry and Oliver Newman, from Potton, filmed for seven weeks at Pinewood Studios, rubbing shoulders with Hollywood stars such as Angelina Jolie, Elle Fanning, Sam Riley, Chiwetel Ejiofor and Ed Skrein.

Harry and Oliver play one part and although it's a guarded secret as to the role, it is a significant character in the storyline.

Most TV and film productions use identical children, as child actors are strictly limited to the amount of hours they can work by law.

Movie shoots often have long days, longer than a single child actor is legally allowed to

be on the set. So to use identical children means they can share the role and share the time on set.

Maleficent: Mistress of Evil is directed by Joachim Rønning. It is a sequel to the 2014 film *Maleficent*, with Angelina Jolie returning to portray the title role.

Elle Fanning, Sam Riley, Imelda Staunton, Juno Temple and Lesley Manville also return to their previous roles, with Harris Dickinson replacing Brenton Thwaites from the first film and Chiwetel Ejiofor, Ed Skrein and Michelle Pfeiffer joining the cast as new characters.

"We loved every minute filming *Maleficent 2*. We had an exciting time learning from others," said Oliver.

"We were looked after so well by everyone and enjoyed wearing the costumes," added Harry.

From meeting her on set, Harry and Oliver were invited by Angelina to audition for her next film, *Come Away*, which

she also stars in with David Oyelowo and Sir Michael Caine.

They won the part and had already filmed playing twins in a retelling of the Peter Pan and Alice in Wonderland stories. It will be released in 2022.

The story will see that before Alice went to Wonderland, and before Peter became Pan, they were brother and sister.

When their eldest brother dies in a tragic accident, they each seek to save their parents from their downward spiral of despair until finally they are forced to choose between home and imagination, setting the stage for their iconic journeys into Wonderland and Neverland.

Earlier this year, the boys also starred in their very first music video, *Hiding Bottles*, by Bear's Den. It's a powerful video inspired by a family member's battle against alcohol addiction, using split

turn to page 2 Harry and Oliver Newman star in *Maleficent: Mistress of Evil*

24 Hours: 01234 364444 or 01234 800800

Download our Free App. A1 Cars Bedford. iPhone & Android. We will notify you of the car when it has arrived!



A1 CARS

Fully Computerised Data Dispatch System

www.a1carsbedford.co.uk

PROMPT - RELIABLE - SECURE
SPECIAL RATES FOR AIRPORT
TRANSFERS AND LONG DISTANCES

Contracts welcome



4-8 Seater

2017 UK Weekly Newspaper of the Year Read by over 102,000 in print and online every week

Bucks Free Press

Covering Wycombe, South Bucks & Chiltern Districts

At the heart of the community since 1856

www.bucksfreepress.co.uk

Friday, October 11, 2019

£1.10

FIRM FAVOURITES

Bucks businesses scoop top awards

Special 8-page supplement FREE INSIDE

INSIDE • 12 pages of Property • 8 pages of Freetime • 3 pages of Nostalgia • 8 pages of Sport

BODY FOUND

Forensic investigators lead major police probe after man discovered dead in lay-by woodland
See page 3

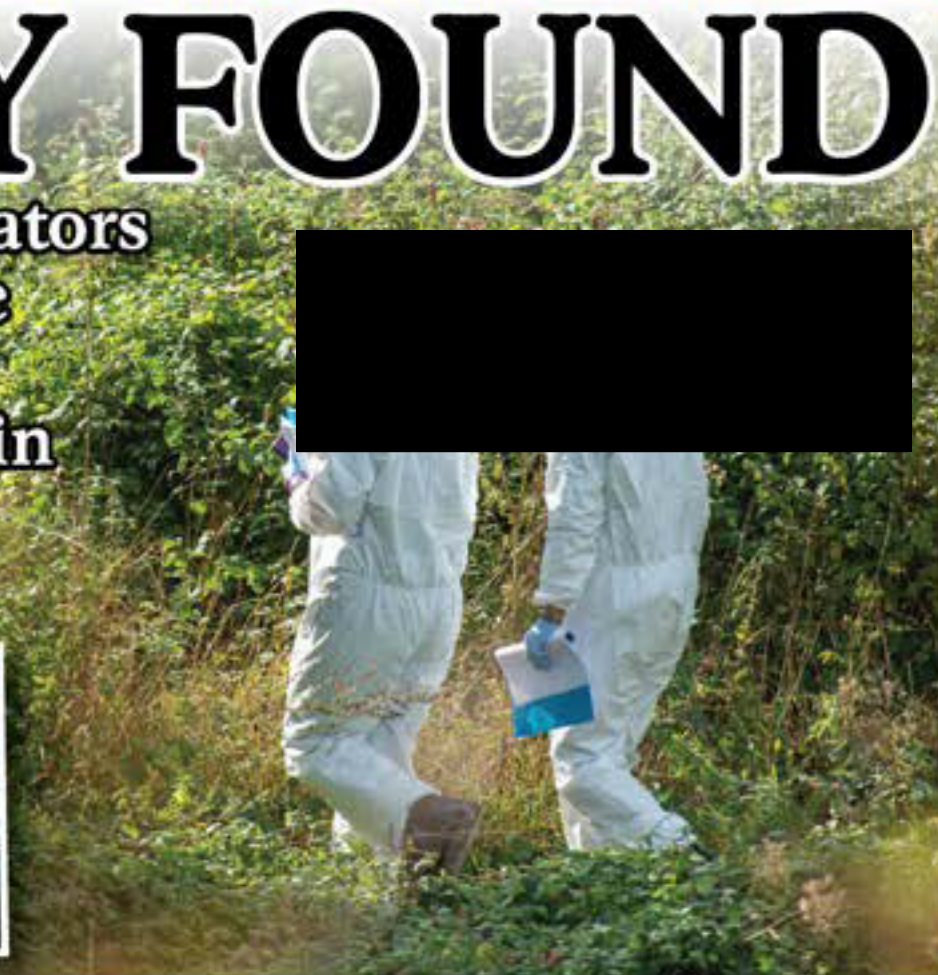

POLITICS

Lib Dems back controversial MP

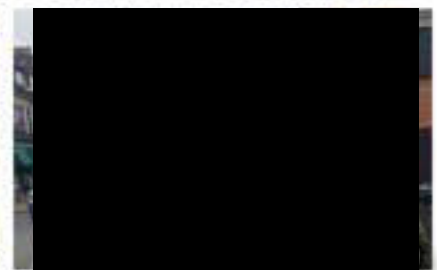

Page 2

WANDERERS

Football legends in takeover bid

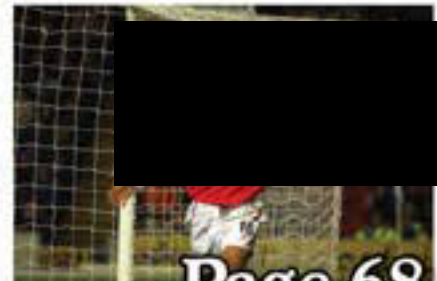

Page 68

'Devastating' 385-mile pothole nightmare

Full story: Page 8

Briants
SUPPLIERS OF FENCING & GARDEN MACHINERY

STIHL HS45 HEDGE TRIMMER £206

You can now order our products for local delivery online at www.briantsltd.co.uk or call 01844 343663

HUGE CHOICE HALF PRICE

50% OFF

hundreds of mattresses

EXTRA SAVINGS ENDS MONDAY

The Home of a Great Night's Sleep **DORMEO**

GB WINDOWS

461 London Road, High Wycombe, Bucks HP11 1EL
Phone: 01494 510140
Fax: 01494 510142
Email: gbwindows@biconnect.com
Opening Hours Mon - Fri 7.30 - 4.30
Sat 9.45 - 1.30

www.gbwindows.org.uk

Announcements - Public Notices

LONDON LUTON AIRPORT LIMITED SECTIONS 42, 47 AND 48 OF THE PLANNING ACT 2008 ("THE 2008 ACT") REGULATION 4, INFRASTRUCTURE PLANNING (APPLICATIONS: PRESCRIBED FORMS AND PROCEDURE) REGULATIONS 2009 ("THE 2009 REGULATIONS") NOTICE OF PUBLICATION OF A STATEMENT OF COMMUNITY CONSULTATION AND NOTICE PUBLICISING A PROPOSED APPLICATION FOR A DEVELOPMENT CONSENT ORDER FOR LONDON LUTON AIRPORT

NOTICE IS HEREBY GIVEN that London Luton Airport Limited ("LLAL") of Hart House Business Centre, Kimpton Road, Luton, LU2 0LA intends to apply to the Secretary of State for a Development Consent Order ("DCO") under section 37 of the 2008 Act to expand London Luton Airport ("LTN"), located to the south-east of Luton.

Under section 47 of the 2008 Act, LLAL has a duty to consult the local community in accordance with a Statement of Community Consultation ("SoCC"), which sets out how LLAL will undertake its consultation. This notice publicises where and when the SoCC can be inspected, pursuant to section 47(6)(a). Additionally, LLAL has a duty to publicise the proposed application under section 48 of the 2008 Act in line with Regulation 4 of the 2009 Regulations. In accordance with those provisions, this notice also summarises the main proposals and explains where the consultation documents can be viewed.

Summary of Proposed Works

The proposed DCO application would, amongst other things, authorise the construction and operation of a new second terminal and associated facilities, including new aircraft stands, apron and taxiways, predominantly on the north side of the existing runway at LTN. This would allow LTN to make best use of the existing single runway, in accordance with government aviation policy. In addition to the new terminal, the DCO application would authorise adjustments to the existing terminal and its associated aircraft stands, to allow the expansion to be phased over time and in line with growing demand to 32 million passengers per annum ("mppa"). The current permitted capacity of the airport is 18 mppa.

To accommodate the expansion, a major earthworks operation would be required to the east of the existing airport to create the platform on which the new terminal and associated facilities would be located. The proposed DCO application would also include replacement open space to compensate for the area of Wiggmore Valley Park into which the airport would expand, along with environmental mitigation works in the vicinity of the airport. To achieve this increase in passenger numbers, associated improvements to surface access transport infrastructure, including connecting roads and off-site junctions would also be required.

The proposed project is Environmental Impact Assessment development ("EIA development"), as defined by the Infrastructure Planning (Environmental Impact Assessment) Regulations 2017. This means that the proposed works constitute development for which Environmental Impact Assessment is required. An Environmental Statement will therefore be submitted as part of the proposed application containing information about the environmental effects of the proposed development. Preliminary environmental information can be found in the Preliminary Environmental Information Report ("PEIR"), which forms part of the consultation material.

Details of the proposed application and copies of the consultation documents (which include plans and maps) include—

- the SoCC
• Guide to Statutory Consultation document
• Information booklet
• Feedback Form
• Scheme Development and Construction Report
• Surface Access Strategy Report
• Outline Need Case
• Explanatory Note on Airspace
• Compensation Proposals
• PEIR (including non-technical summary of the PEIR)
• Outline Employment and Training Strategy
• Draft Land Assembly Plans

The consultation runs from Wednesday 16 October 2019 to Monday 16 December 2019 and during this period you can view and download the consultation documents via LLAL's project website at www.futurelondonlondon.org.uk. Hard copies of the documents will also be available to inspect free of charge at the locations and times listed in the table below. The SoCC will be available to view on the project website and at the document inspection venues from Wednesday 9 October 2019.

Table with 2 columns: Document Inspection Venues, Opening hours (correct at the time of publication). Lists venues like Aylesbury Vale District Council, Baldock Library, Beacon Villages Community Library, Bury Park Library, Cambridge City Council, Central Bedfordshire Council, etc.

Table with 2 columns: Document Inspection Venues, Opening hours (correct at the time of publication). Lists venues like Central Bedfordshire Council, Dunstable Library, Harpenden Library, Hemel Hempstead Library, Hertfordshire County Council, Hitchin Library, Huntingdonshire District Council, Leagrave Library, Letchworth Library, Lewsey Library, Luton Council, Luton Central Library, Marsh Farm Library, Milton Keynes Central Library, Milton Keynes Council, North Hertfordshire District Council, South Cambridgeshire Council, St Albans Council, St Albans Library, etc.

Table with 2 columns: Document Inspection Venues, Opening hours (correct at the time of publication). Lists venues like Stevenage Borough Council, Stevenage Central Library, Stopsley Library, Tring Library, Welwyn Library, Wendover Community Library, etc.

Copies of the consultation documents will also be available to inspect at the following Consultation Events which anyone is welcome to attend. Members of LLAL's project team will be available at these events to discuss the proposals:

Table with 3 columns: Date and Time, Area, Consultation Event Venue. Lists events like Maidenhall Primary School, Wiggmore Church and Community Centre, Dagnall Village Hall, Marshalswick Community Centre, Caddington Sports and Social Club, Pitstone Memorial Hall, Wendover Memorial Hall, The Mill Bridge Rooms, Hitchin Town Hall, Whitwell New Fellowship Hall, The Memorial Hall, Civic Centre, Flamstead Village Hall, Southdown Room, Harpenden Public Halls, Civic Centre, The Gateway, St Francis Church, Fairway Hall, etc.

Table with 3 columns: Date and Time, Area, Consultation Event Venue. Lists events like Markyate Village Hall, Stockwood Discovery Centre, Nash Mills Village Hall, Holywell Community Centre, Breachwood Green Village Hall, The Broadway Hotel, Redbourn Village Hall, Ramridge Primary School, Jubilee Centre, Market Hill Rooms, Marsh Farm Futures, Dunstable Conference Centre, Nora Grace Hall, Arts and Leisure Centre, Eaton Bray Village Hall, Slip End Village Hall, etc.

The consultation documents will be made available free of charge on LLAL's project website at www.futurelondonlondon.org.uk, and on USB memory stick by request. Those without computer access can request a printed copy of the Guide to Statutory Consultation and Feedback Form using LLAL's contact details below. The full suite of printed consultation documents will be made available for purchase at the cost of £260 plus postage. All document requests are limited to one per household or organisation. Copies of the printed documents or USB memory stick can be obtained by emailing futurelondonlondon@llal.org.uk, by writing to FREEPOST FUTURE LUTON LLAL, or by telephoning 01582 548782 Monday to Friday between 0900 and 1700.

Comments on the proposals can be made in the following ways—

- Online: complete or download the Feedback Form at the project website www.futurelondonlondon.org.uk
• At the Consultation Events: Feedback Forms can be completed and left at the Event
• By email or post: completed Feedback Forms, and any other comments, can be emailed to futurelondonlondon@llal.org.uk or returned by post (no stamp required) to FREEPOST FUTURE LUTON LLAL

Responses should state the ground of representation, the nature of your interest in the proposed project, indicate who is making it, and provide an address to which any correspondence relating to the representation may be sent.

Personal information that is supplied to LLAL in response to this consultation will be treated confidentially and processed and handled in accordance with the Data Protection Act 2018. The information may be disclosed to or shared with LLAL's connected companies, agents, contractors and advisors who provide services to LLAL in connection with the preparation of an application for development consent under the 2008 Act. This will allow LLAL to fully consider the responses and use them in the preparation of application materials. Upon submission of LLAL's application for development consent under the 2008 Act or in connection with LLAL's application for any consents or licences from the Civil Aviation Authority, the Secretary of State or the Civil Aviation Authority may require LLAL to supply copies of all consultation responses received. If a request is made, LLAL is under a legal obligation to supply such copies. By submitting a consultation response to LLAL, a respondent agrees that we may supply a copy of their response to the Secretary of State via the Planning Inspectorate if required to do so, or to the Civil Aviation Authority if requested.

How to contact us: If you have any questions about this consultation please contact the project team by: Email: futurelondonlondon@llal.org.uk, Post: write to us (no stamp required) at FREEPOST FUTURE LUTON LLAL, Telephone: 01582 548782 Monday to Friday 0900-1700 8 October 2019

Bucks Free Press

Friday, October 18, 2019 2017 UK Weekly Newspaper of the Year Read by over 102,000 in print and online every week £1.10

PM VISITS BUCKS

Boris meets children on trip to school

Special report: Pages 8 & 9

INSIDE • 12 pages of Property • 8 pages of Freetime • 4 pages of Nostalgia • 8 pages of Sport

FERRARI CHASE ACROSS EUROPE



Police seize supercar from Chesham after being reported stolen more than 700 miles away
See page 3

CRIME

More treatment for 'bleach' victim



Page 3

NEWS

Friend in funeral tribute to late PC



Page 7

Drug dealing suspects arrested at school

Full story: Page 3

Briants STIHL HONDA HAYTER
 SUPPLIERS OF FENCING & GARDEN MACHINERY
AMAZING DEALS ON ALL CHAINSAWS & LEAF BLOWERS
 You can now order our products for local delivery online at www.briantsltd.co.uk or call 01844 343663

HUGE CHOICE HALF PRICE
50% OFF
 hundreds of mattresses
SALE NOW ON
 The Home of a Great Night's Sleep **DORMEO**

GB WINDOWS
 461 London Road, High Wycombe, Bucks HP11 1EL
 Phone: 01494 510140
 Fax: 01494 510142
 Email: gbwindows@biconnect.com
 Opening Hours Mon - Fri 7.30 - 4.30
 Sat 9.45 - 1.30
www.gbwindows.org.uk

PUBLIC NOTICES

Date and Time	Area	Consultation Event Venue
Monday 18 November 1400-2000	Markyate, Herts	Markyate Village Hall, 39 Cavendish Road, Markyate AL3 8PS
Tuesday 19 November 1400-2000	Luton	Stockwood Discovery Centre, London Road, Luton LU1 4LX
Thursday 21 November 1600-2000	Nash Mills, Herts	Nash Mills Village Hall, Lower Road, Nash Mills HP3 8RT
Saturday 23 November 1100-1500	Watford	Holywell Community Centre, Chaffinch Lane, Watford WD18 9QD
Monday 25 November 1400-2000	Breachwood Green, Herts	Breachwood Green Village Hall, Chapel Road, Breachwood Green, Hitchin, SG4 8NX
Tuesday 26 November 1600-2000	Letchworth	The Broadway Hotel, Broadway, Letchworth SG6 3NZ
Wednesday 27 November 1400-2000	Redbourn	Redbourn Village Hall, 63 High Street, Redbourn AL3 7LW
Thursday 28 November 1600-2000	Luton	Ranridge Primary School, Timens Road North, Luton LU2 9AH
Friday 29 November 1400-2000	St Albans	Jubilee Centre, Catherine Street, St Albans AL3 5BU
Saturday 30 November 1100-1500	Royston, Herts	Market Hill Rooms, Fish Hill, Royston SG8 9JL
Monday 2 December 1600-2000	Luton	Marsh Farm Futures, The Moakes, Luton LU3 3QB
Tuesday 3 December 1600-2000	Dunstable	Dunstable Conference Centre, 51 High Street North, Dunstable LU6 1JF
Wednesday 4 December 1400-2000	Tring	Nora Grace Hall, Faversham Close, Tring HP23 5BA
Thursday 5 December 1600-2000	Stevenage	Arts and Leisure Centre, Lytton Way, Stevenage SG1 1LZ
Friday 6 December 1600-2000	Eaton Bray, Beds	Eaton Bray Village Hall, Church Lane, Eaton Bray LU6 2DJ
Saturday 7 December 1100-1500	Slip End, Beds	Slip End Village Hall, The Cross Roads, Markyate Road, Slip End, Luton LU1 4BU

The consultation documents will be made available free of charge on LLAL's project website at www.futureluton.llal.org.uk, and on USB memory stick by request. Those without computer access can request a printed copy of the Guide to Statutory Consultation and Feedback Form using LLAL's contact details below. The full suite of printed consultation documents will be made available for purchase at the cost of £260 plus postage. All document requests are limited to one per household or organisation. Copies of the printed documents or USB memory stick can be obtained by emailing futureluton@llal.org.uk, by writing to FREEPOST FUTURE LUTON LLAL, or by telephoning 01582 548782 Monday to Friday between 0900 and 1700.

Comments on the proposals can be made in the following ways—

- **Online:** complete or download the Feedback Form at the project website www.futureluton.llal.org.uk
- **At the Consultation Events:** Feedback Forms can be completed and left at the Event
- **By email or post:** completed Feedback Forms, and any other comments, can be emailed to futureluton@llal.org.uk or returned by post (no stamp required) to FREEPOST FUTURE LUTON LLAL.

COMMENTS MUST BE RECEIVED NO LATER THAN 2359 ON MONDAY 16 DECEMBER 2019.

Responses should state the ground of representation, the nature of your interest in the proposed project, indicate who is making it, and provide an address to which any correspondence relating to the representation may be sent.

Personal information that is supplied to LLAL in response to this consultation will be treated confidentially and processed and handled in accordance with the Data Protection Act 2018. The information may be disclosed to or shared with LLAL's connected companies, agents, contractors and advisors who provide services to LLAL in connection with the preparation of an application for development consent under the 2008 Act. This will allow LLAL to fully consider the responses and use them in the preparation of application materials. Upon submission of LLAL's application for development consent under the 2008 Act or in connection with LLAL's application for any consents or licences from the Civil Aviation Authority, the Secretary of State or the Civil Aviation Authority may require LLAL to supply copies of all consultation responses received. If a request is made, LLAL is under a legal obligation to supply such copies. By submitting a consultation response to LLAL, a respondent agrees that we may supply a copy of their response to the Secretary of State via the Planning Inspectorate if required to do so, or to the Civil Aviation Authority if requested.

How to contact us:

If you have any questions about this consultation please contact the project team by:

- **Email:** futureluton@llal.org.uk
- **Post:** write to us (no stamp required) at FREEPOST FUTURE LUTON LLAL.
- **Telephone:** 01582 548782 Monday to Friday 0900-1700

8 October 2019

PUBLIC NOTICES

Aylesbury Vale District Council
ROAD TRAFFIC REGULATION ACT 1984
THE AYLESBURY VALE
OFF-STREET PARKING PLACE (WATERSIDE, AYLESBURY), ORDER 2019



Notice is hereby given that on 3 October 2019 Aylesbury Vale District Council has made The Aylesbury Vale Off-Street Parking Place (Waterside, Aylesbury), Order 2019 under sections 32 – 35, 35A, 39, 44, 63A, 99, 100, 116 and Schedules 4 and 9 of the Road Traffic Regulation Act 1984, and Sections 72 – 93 and Schedules 7 – 12 of the Traffic Management Act 2004 and of all other enabling powers, and having regard to Section 122 of the Road Traffic Regulation Act 1984, and with the consent of Buckinghamshire County Council given under Section 39(3) of the said Act, and after consultation with the relevant Chief Officer of Police in accordance with Part III of Schedule 9 of the said Act.

The effect of the Order that comes into effect on 9 October 2019 is to revoke The Aylesbury Vale Off-Street Parking Place (Waterside, Aylesbury), Order 2013 and amend the use of the Parkings Bays on Floors 2 and 3 of the Car park as detailed in the Schedule of this notice. Floor 1 will now be controlled and monitored by Waitrose. All other existing provisions will remain in force.

A copy of the Order together with a copy of the Council's Statement of Reasons for making the Order can be inspected during normal office hours at The Gateway, Gatehouse Road, Aylesbury. Further details are also available on the Council website under <https://www.aylesburyvaldc.gov.uk/section/car-parks>

If any person wishes to question the validity of the Order or of any of its provisions on the grounds that it or they are not within the powers conferred by the Act or that any requirement of the Act or of any instrument made under them has not been complied with, that person may, within 6 weeks from the date on which the Order is made, apply to the High Court for that purpose.

SCHEDULE
OPERATION OF PARKING PLACE (PART II)
PASSENGER VEHICLES AND GOODS VEHICLES NOT EXCEEDING 2500 KILOGRAMS UNLADEN.
WEIGHT

(1)	(2)	(3)	(4)	(5)	(6)
NAME OF PARKING PLACE	CLASS OF VEHICLE	Days of operation of Parking Place	Hours of operation of Parking Place	MAXIMUM PERIOD OF WAITING	SCALE OF CHARGES
1. Waterside	Passenger Vehicles and Goods Vehicles not exceeding 2500 kilograms unladen weight	All days	All hours	Floors 2 and 3: No limit	Monday – Saturday inclusive Between 08.00 & 21.00 hours Up to 1 hour: £1.00 Over 1 hour - 3 hours: £2.00 Over 3 hours - 4 hours: £3.50 Over 4 hours - 5 hours: £5.00 Over 5 hours: £8.00 Sundays and Bank Holidays Any period £1.50 Annual Season Ticket (Floor 2 & 3 only) £1,400.00 per annum
Administrative charge for surrender or issue of a duplicate: Season Ticket, or a Qualifying Resident's Pass					£25.00 per Pass or Ticket

Dated: 9 October 2019

Monitoring Officer
Aylesbury Vale District Council
The Gateway
Gatehouse Road
Aylesbury
HP19 8FF

Goods Vehicle Operator's Licence
Callum Green trading as Connect Scaffolding Services Ltd of The Old Pump House, Kingsey Road, Thame, OX9 3JL is applying to change an existing licence as follows: To keep an extra 2 goods vehicle and 0 trailers at the operating centre at The Old Pump House, Kingsey Road, Thame, OX9 3JL. Owners or occupiers of land (including buildings) near the operating centre(s) who believe that their use or enjoyment of that land would be affected, should make written representations to the Traffic Commissioner at Hillcrest House, 386 Harehills Lane, Leeds, LS9 6NF stating their reasons within 21 days of this notice. Representors must at the same time send a copy of their representations to the applicant at the address given at the top of this notice. A Guide to Making Representations is available from the Traffic Commissioner's office.

Classified

HOLIDAYS

HOLIDAYS GENERAL

Travel insurance that gives you a little bit extra!

SAVE 20%*
Quote: 20JP

Call us FREE 7 days a week
0800 033 4161
avanti.co.uk

avanti
Travel Insurance

*Discount applies to base premium only.

Great Savings on Travel Insurance!

20% OFF
Summer SALE!
Trustpilot
Over 45,000 5 Star Reviews
Quote: P20

Call UK Contact Centres FREE
0800 033 4896
staysure.co.uk

Staysure

*Discount applies to the base premium of policy and not to any medical screening costs where relevant. Terms & Conditions apply. Trustpilot rating correct at time of print.

94% OF PEOPLE PREFER TO BUY FROM LOCAL BUSINESSES.



Don't miss out,
you can advertise in your local newspaper and website at a cost effective rate.

Call your friendly Classified team today to hear about our multimedia advertising solutions.

Tel: 0207 084 5207



The latest national news straight to your inbox.

Sign up to our newsletter for daily and weekly bulletins.

Sign up today!
www.inews.co.uk/subscribe

Why no council probe after breach allegation? **PAGE 5**

Racing star's visit will inspire pupils
SEE PAGE 4

The Bucks Herald

TRUSTED NEWS SINCE 1831

Volunteers shine on Watermill
SEE PAGE 8

TRIBUTES TO HOT RODS STAR WHO LOVED TOWN
PAGE 14

Get yourself prepared for Brexit

Residents and business owners in the Vale are being urged to do their research and make sure that they are ready for Brexit

FULL STORY: PAGE 3

Latest on HS2 campaign



HS2 workers confronted by protesters

Steeple Claydon residents launched a direct action campaign this week after HS2 workers moved in. For our latest campaign news see pages 6, 7 and 12



HOMES



LOOKING FOR A NEW HOME?

VIEW PROPERTY FOR SALE IN YOUR LOCAL AREA

DISCOVER HOMES - EVERY WEEK IN PAPER AND ONLINE

PUBLIC NOTICES

Date and Time	Area	Consultation Event Venue
Monday 18 November 1400-2000	Markyate, Herts	Markyate Village Hall, 39 Cavendish Road, Markyate AL3 8PS
Tuesday 19 November 1400-2000	Luton	Stockwood Discovery Centre, London Road, Luton LU1 4LX
Thursday 21 November 1600-2000	Nash Mills, Herts	Nash Mills Village Hall, Lower Road, Nash Mills HP3 8RT
Saturday 23 November 1100-1500	Watford	Holywell Community Centre, Chaffinch Lane, Watford WD18 9QD
Monday 25 November 1400-2000	Breachwood Green, Herts	Breachwood Green Village Hall, Chapel Road, Breachwood Green, Hitchin, SG4 8NX
Tuesday 26 November 1600-2000	Letchworth	The Broadway Hotel, Broadway, Letchworth SG6 3NZ
Wednesday 27 November 1400-2000	Redbourn	Redbourn Village Hall, 63 High Street, Redbourn AL3 7LW
Thursday 28 November 1600-2000	Luton	Ramridge Primary School, Turners Road North, Luton LU2 9AH
Friday 29 November 1400-2000	St Albans	Jubilee Centre, Catherine Street, St Albans AL3 5BU
Saturday 30 November 1100-1500	Royston, Herts	Market Hill Rooms, Fish Hill, Royston SG8 9JL
Monday 2 December 1600-2000	Luton	Marsh Farm Futures, The Moakes, Luton LU3 3QB
Tuesday 3 December 1600-2000	Dunstable	Dunstable Conference Centre, 51 High Street North, Dunstable LU6 1JF
Wednesday 4 December 1400-2000	Tring	Nora Grace Hall, Faversham Close, Tring HP23 5BA
Thursday 5 December 1600-2000	Stevenage	Arts and Leisure Centre, Lytton Way, Stevenage SG1 1LZ
Friday 6 December 1600-2000	Eaton Bray, Beds	Eaton Bray Village Hall, Church Lane, Eaton Bray LU6 2DJ
Saturday 7 December 1100-1500	Slip End, Beds	Slip End Village Hall, The Cross Roads, Markyate Road, Slip End, Luton LU1 4BU

The consultation documents will be made available free of charge on LAL's project website at www.futureluton.lal.org.uk, and on USB memory stick by request. Those without computer access can request a printed copy of the Guide to Statutory Consultation and Feedback Form using LAL's contact details below. The full suite of printed consultation documents will be made available for purchase at the cost of £260 plus postage. All document requests are limited to one per household or organisation. Copies of the printed documents or USB memory stick can be obtained by emailing futureluton@lal.org.uk, by writing to FREEPOST FUTURE LUTON LAL, or by telephoning 01582 548782 Monday to Friday between 0900 and 1700.

Comments on the proposals can be made in the following ways—

- **Online:** complete or download the Feedback Form at the project website www.futureluton.lal.org.uk
- **At the Consultation Events:** Feedback Forms can be completed and left at the Event
- **By email or post:** completed Feedback Forms, and any other comments, can be emailed to futureluton@lal.org.uk or returned by post (no stamp required) to FREEPOST FUTURE LUTON LAL.

COMMENTS MUST BE RECEIVED NO LATER THAN 2359 ON MONDAY 16 DECEMBER 2019.

Responses should state the ground of representation, the nature of your interest in the proposed project, indicate who is making it, and provide an address to which any correspondence relating to the representation may be sent.

Personal information that is supplied to LAL in response to this consultation will be treated confidentially and processed and handled in accordance with the Data Protection Act 2018. The information may be disclosed to or shared with LAL's connected companies, agents, contractors and advisors who provide services to LAL in connection with the preparation of an application for development consent under the 2008 Act. This will allow LAL to fully consider the responses and use them in the preparation of application materials. Upon submission of LAL's application for development consent under the 2008 Act or in connection with LAL's application for any consents or licences from the Civil Aviation Authority, the Secretary of State or the Civil Aviation Authority may require LAL to supply copies of all consultation responses received. If a request is made, LAL is under a legal obligation to supply such copies. By submitting a consultation response to LAL, a respondent agrees that we may supply a copy of their response to the Secretary of State via the Planning Inspectorate if required to do so, or to the Civil Aviation Authority if requested.

How to contact us:

If you have any questions about this consultation please contact the project team by:

- **Email:** futureluton@lal.org.uk
- **Post:** write to us (no stamp required) at FREEPOST FUTURE LUTON LAL.
- **Telephone:** 01582 548782 Monday to Friday 0900-1700

8 October 2019

bucksherald.co.uk/property

For sale, for rent, go online today!



THE BUCKINGHAMSHIRE COUNTY COUNCIL

The Council has made The Buckinghamshire County Council (Bushmead Road, Whitchurch in the Parish of Hardwick CP) (Temporary Prohibition of Through Traffic) Order, 2019 which will temporarily prohibit any vehicle from proceeding, except for access, in Bushmead Road from junction of A413 for 300 metres. Alternative route: Whitchurch Road, High Street, Aston Abbots Road, Cublington Road, The Green, Moat Lane, Lines Hill, Weedon Road, Stockaway, New Road, Buckingham Road. The closure is required whilst foul drain connection to opposite number 28 works take place commencing on 24 October 2019 between 00:00 and 23:59. The proposed Order will come into operation on 24 October 2019, as signed, with maximum 18 months duration. Dated 16 October 2019

The Council intends to make The Buckinghamshire County Council (B4032 High Street North, Stewkley in the Parish of Stewkley CP) (Temporary Prohibition of Through Traffic) Order, 2019 which will temporarily prohibit any vehicle from proceeding, except for access, in B4032 High Street North for a distance of approximately 75 metres. Alternative route: Bletchley Road, Stewkley Road, Drayton Road, Stoke Hammond Bypass, Newton Road, Linslade Western Bypass, Leighton Road, High Road, Soulbury Road, Parsons Walk. The closure is required whilst water connection in the carriageway works take place commencing on 29 October 2019 between 00:00 and 23:59. The proposed Order will come into operation on 29 October 2019, as signed, with maximum 18 months duration. Dated 16 October 2019

The Council intends to make The Buckinghamshire County Council (Hollington Road, Soulbury in the Parish of Soulbury CP) (Temporary Prohibition of Through Traffic) Order, 2019 which will temporarily prohibit any vehicle from proceeding, except for access, in Hollington Road for a distance of approximately 140 metres. Alternative route: Bletchley Road, Stewkley Road, Drayton Road, Stoke Hammond Bypass, Newton Road, Linslade Western Bypass, Leighton Road, High Road. The closure is required whilst new cable installation works take place commencing on 28 October 2019 between 00:00 and 23:59. The proposed Order will come into operation on 28 October 2019, as signed, with maximum 18 months duration. Dated 16 October 2019

The Council intends to make The Buckinghamshire County Council (B4033 Great Horwood Road, Winslow in the Parish of Great Horwood CP) (Temporary Prohibition of Through Traffic) Order, 2019 which will temporarily prohibit any vehicle from proceeding, except for access, in B4033 Great Horwood Road for a distance of approximately 142 metres. Alternative route: Buckingham Road, High Street, Sheep Street, Little Horwood Road, Winslow Road, Church Street, Great Horwood Road, The Green. The closure is required whilst New water connection by Anglian Water works take place commencing on 28 October 2019 between 00:00 and 23:59. Works will be daytime only and the road will be open each evening by 19:45 to accommodate a diversion for a nearby night closure. The proposed Order will come into operation on 28 October 2019, as signed, with maximum 18 months duration. Dated 16 October 2019

The Council intends to make The Buckinghamshire County Council (A413 Winslow Road, Padbury in the Parish of Padbury CP) (Temporary Prohibition of Through Traffic) Order, 2019 which will temporarily prohibit any vehicle from proceeding, except for access, in A413 Winslow Road from Springfield for a distance of approximately 100 metres. Alternative route: Buckingham Road, London Road, Buckingham Ring Road, Bletchley Road, Nash Road, The Green, High Street, Winslow Road, Great Horwood Road. The closure is required whilst Trenching for cabling and a new connection will take place commencing on 28 October 2019 between 20:00 and 06:00. Works will be only between 20:00-06:00 and the closure lifted each day at 06:00. The proposed Order will come into operation on 28 October 2019, as signed, with maximum 18 months duration. Dated 16 October 2019

The Council intends to make The Buckinghamshire County Council (Ledburn Road, Mentmore in the Parish of Slatton CP) (Temporary Prohibition of Through Traffic) Order, 2019 which will temporarily prohibit any vehicle from proceeding, except for access, in Ledburn Road from the railway bridge for a distance of approximately 80 metres. Alternative route: Leighton Road, Rowden Farm Lane, Ledburn Road. The closure is required whilst works under the railway bridge take place commencing on 28 October 2019 between 00:00 and 23:59. The proposed Order will come into operation on 28 October 2019, as signed, with maximum 18 months duration. Dated 16 October 2019

The Council intends to make The Buckinghamshire County Council (A413 Main Street, Akeley in the Parish of Akeley CP) (Temporary Prohibition of Through Traffic) Order, 2019 which will temporarily prohibit any vehicle from proceeding, except for access, in A413 Main Street for a distance of approximately 104 metres. Alternative route: Buckingham Road, Towcester Road, Duck Lake, Moreton Road, High Street, Stratford Road, Page Hill Avenue, A422 Buckingham Road, A422 Towcester Road, A5 J A442a/508 Roundabout, Watling Street, A5 From J A43 Roundabout To J A442a/508 Roundabout, London Road, Watling Street East, Watling Street West, A5 J A43 Roundabout, A43 From A5 J43 Roundabout To J A413 West Of Wood Barcote Sw, A43 Oxford Road, A43 From J A413 West Of Wood Barcote To A5 J43 Roundabout Including Roundabout Ne, A43 From J A413 West Of Wood Barcote To J A413 South Of Silverstone Sw, A43 J A413 West Of Wood Barcote Leave Sw, Deanshanger Road. The closure is required whilst Sewer collapse repair works take place commencing on 28 October 2019 between 00:00 and 23:59. The proposed Order will come into operation on 28 October 2019, as signed, with maximum 18 months duration. Dated 16 October 2019

The Council intends to make The Buckinghamshire County Council (A4157 Douglas Road, Oakfield Road, Aylesbury) (Temporary Prohibition of Through Traffic) Order, 2019 which will temporarily prohibit any vehicle from proceeding, except for access, in A4157 Douglas Road, Oakfield Road for a distance of approximately 198 metres. Alternative route: Birtton Road, Park Street (a418), Vale Park Drive, Park Street, High Street, Tring Road. The closure is required whilst Remedial works in the carriageway take place. This will be complete in 2 phases of night works. Phase 1: 01-03 November 2019 Phase 2: 07-10 November 2019 between 20:00-05:00 each night. The proposed Order will come into operation on 1 November 2019, as signed, with maximum 18 months duration. Dated 16 October 2019

The Council intends to make The Buckinghamshire County Council (Aylesbury Road, Dadbrook, The Green, Cuddington in the Parish of Cuddington CP) (Temporary Prohibition of Through Traffic) Order, 2019 which will temporarily prohibit any vehicle from proceeding, except for access, in Aylesbury Road, Dadbrook, The Green. Alternative route: Aylesbury Road, AR-Dadbrook, Aylesbury Road, Oxford Road, Dadbrook: AR-Aylesbury Road, Cuddington Road, Oxford Road, The Green: AR-Bridgeway, Aylesbury Road, Winchendon Road, Crendon Road, Chearsley Road, Bicester Road, Thame Road, Long Crendon Road, Scotsgrove Hill, Dadbrook. The closure is required whilst Lining and surfacing works take place commencing on 28 October 2019 between 09:30 and 15:30. The proposed Order will come into operation on 28 October 2019, as signed, with maximum 18 months duration. Dated 16 October 2019

Aylesbury Vale District Council

has received the following applications, which can be viewed via the internet or online at our offices during normal office hours. Comments can be made online at www.aylesburyvaldc.gov.uk within 21 days. We publish every comment we receive on our website.



LB within a CA and Affects a Public ROW - 19/03602/APP & 19/03603/ALB - THE COTTAGE GIBRALTAR DINTON - Single storey rear extension (part retrospective)
Affects a Public Right of Way - 19/03619/APP - 14-16 KEMPSON CLOSE AYLESBURY - Replacement of 17m high mast and 6No. Equipment cabinets with 25m high mast supporting upgraded radio apparatus, 11No. New equipment cabinets within modified site compound, plus ancillary works. 19/03634/APP - POLETREES FARM LUDGERSHALL ROAD BRILL - Demolition of existing barn and rebuild to provide two units of accommodation for bed and breakfast/self-catering.
Affects the Setting of a LB within a CA - 19/03671/APP - 4 LEADERS CLOSE WINGRAVE - Two storey front and side extensions
19/03656/APP - THE OLD HOUSE 3 NEW ROAD WEEDON - Demolition of existing conservatory and erection of single storey rear and side extension
Listed Building within a CA - 19/03563/APP & 19/03564/ALB - 19 AYLESBURY ROAD WENDOVER - Conversion of ground floor office accommodation to residential use - single apartment
Within the Conservation Area - 19/03631/APP - BLUEBELL BARN 88 AYLESBURY ROAD BIERTON - Single storey rear extension
Listed Building - 19/03664/ALB - OLD MOAT FARM HOUSE MARSH LANE STOKE MANDEVILLE - Repairs to open-fronted barn, including new posts and staddlestones and new floor base.
19/03612/APP & 19/03613/ALB - ROYAL BUCKS HOSPITAL BICESTER ROAD AYLESBURY - Extension to the Royal Buckinghamshire Hospital in Aylesbury with associated internal alterations and new access ramp to front entrance.
 Demolition of various dilapidated outbuildings to the rear of the hospital including the hydrotherapy pool, physiotherapy wing, laundry building and transitional flats. New two storey annexe to the existing chapel to provide 6no. Transitional flats. Alterations to car parking layout.

GOODS VEHICLE OPERATOR'S LICENCE
INTERNATIONAL SLATE SUPPLIES LTD of Wayside Fleet Marston Aylesbury HP18 0PZ is applying to change an existing licence as follows: To keep an extra 1 goods vehicle and 0 trailers at the operating centre at Yard Adjoining Akeman Street A41 Aylesbury HP18 0PZ. Owners or occupiers of land (including buildings) near the operating centre(s) who believe that their use or enjoyment of that land would be affected, should make written representations to the Traffic Commissioner at Hillcrest House 386 Harehills Lane Leeds LS9 6NF, stating their reasons, within 21 days of this notice. Representors must at the same time send a copy of their representations to the applicant at the address given at the top of this notice. A Guide to Making Representations is available from the Traffic Commissioner's office. 736021

GOODS VEHICLE OPERATOR'S LICENCE
P. J. LABOUR SERVICES LIMITED of Wayside Fleet Marston Aylesbury HP18 0PZ is applying to change an existing licence as follows: To keep an extra 2 goods vehicles and 0 trailers at the operating centre at Chiltern View Nursery Wendover Road Stoke Mandeville Aylesbury HP22 5GX. Owners or occupiers of land (including buildings) near the operating centre(s) who believe that their use or enjoyment of that land would be affected, should make written representations to the Traffic Commissioner at Hillcrest House 386 Harehills Lane Leeds LS9 6NF, stating their reasons, within 21 days of this notice. Representors must at the same time send a copy of their representations to the applicant at the address given at the top of this notice. A Guide to Making Representations is available from the Traffic Commissioner's office. 736024

The latest national news straight to your inbox.

Sign up to our newsletter for daily and weekly bulletins.



Want the latest product reviews?

iBuys brings you the latest product reviews and advice from established experts

Visit ibuys.today ibuys.co.uk

Sign up today! www.inews.co.uk/subscribe

Paedophile
jailed for
seven years

SEE
PAGE
9

Award for
selfless
matron Liz

SEE
PAGE
14

The Bucks Herald

TRUSTED NEWS SINCE 1832

...s safety
...on after
...most falls
...taxi **PAGE 3**

Town chef
comes top
in curry
Oscars **PAGE 10**

A week of standing up to HS2



SEE
PAGES
5&6

■ This week anti-HS2 campaigners in Steeple Claydon and Great Missenden stood their ground as contractors rolled in
■ And in Fairford Leys horror was expressed after works began without any notice to residents or the parish council



Could 11+ mistake pupils
launch a legal bid? **PAGE 4**

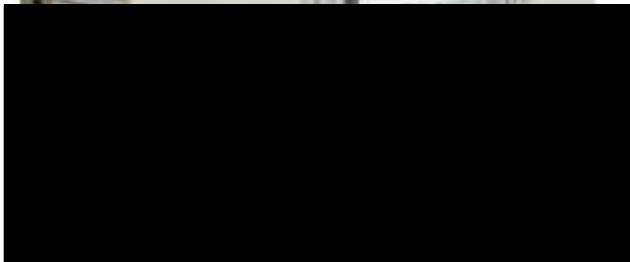

Big care announcement
as Florries turns 30 **PAGE 5**

Homeowners aged 55 or over

REQUEST
YOUR
FREE
GUIDE

Could you release a lump sum of money from your home?
Equity release may involve a home reversion plan or a lifetime mortgage, which is secured against your property. To understand the features and risks, ask for your personalised illustration. Equity release requires paying off any existing mortgage. Any money released, plus accrued interest, would be repaid upon death or moving into long-term care.

Partnership
Money Experts
to equity release
**one
0 167**

PUBLIC NOTICES

Date and Time	Area	Consultation Event Venue
Monday 18 November 1400-2000	Markyate, Herts	Markyate Village Hall, 39 Cavendish Road, Markyate AL3 8PS
Tuesday 19 November 1400-2000	Luton	Stockwood Discovery Centre, London Road, Luton LU1 4LX
Thursday 21 November 1600-2000	Nash Mills, Herts	Nash Mills Village Hall, Lower Road, Nash Mills HP3 8RT
Saturday 23 November 1100-1500	Watford	Holywell Community Centre, Chaffinch Lane, Watford WD18 9QD
Monday 25 November 1400-2000	Breachwood Green, Herts	Breachwood Green Village Hall, Chapel Road, Breachwood Green, Hitchin, SG4 8NX
Tuesday 26 November 1600-2000	Letchworth	The Broadway Hotel, Broadway, Letchworth SG6 3NZ
Wednesday 27 November 1400-2000	Redbourn	Redbourn Village Hall, 63 High Street, Redbourn AL3 7LW
Thursday 28 November 1600-2000	Luton	Ramridge Primary School, Timens Road North, Luton LU2 9AH
Friday 29 November 1400-2000	St Albans	Jubilee Centre, Catherine Street, St Albans AL3 5BU
Saturday 30 November 1100-1500	Royston, Herts	Market Hill Rooms, Fish Hill, Royston SG8 9JL
Monday 2 December 1600-2000	Luton	Marsh Farm Futures, The Moakes, Luton LU3 3QB
Tuesday 3 December 1600-2000	Dunstable	Dunstable Conference Centre, 51 High Street North, Dunstable LU6 1JF
Wednesday 4 December 1400-2000	Tring	Nora Grace Hall, Faversham Close, Tring HP23 5BA
Thursday 5 December 1600-2000	Stevenage	Arts and Leisure Centre, Lytton Way, Stevenage SG1 1LZ
Friday 6 December 1600-2000	Eaton Bray, Beds	Eaton Bray Village Hall, Church Lane, Eaton Bray LU6 2DJ
Saturday 7 December 1100-1500	Slip End, Beds	Slip End Village Hall, The Cross Roads, Markyate Road, Slip End, Luton LU1 4BU

The consultation documents will be made available free of charge on LLAL's project website at www.futureluton.llal.org.uk, and on USB memory stick by request. Those without computer access can request a printed copy of the Guide to Statutory Consultation and Feedback Form using LLAL's contact details below. The full suite of printed consultation documents will be made available for purchase at the cost of £260 plus postage. All document requests are limited to one per household or organisation. Copies of the printed documents or USB memory stick can be obtained by emailing futureluton@llal.org.uk, by writing to FREEPOST FUTURE LUTON LLAL, or by telephoning 01582 548782 Monday to Friday between 0900 and 1700.

Comments on the proposals can be made in the following ways—

- **Online:** complete or download the Feedback Form at the project website www.futureluton.llal.org.uk
- **At the Consultation Events:** Feedback Forms can be completed and left at the Event
- **By email or post:** completed Feedback Forms, and any other comments, can be emailed to futureluton@llal.org.uk or returned by post (no stamp required) to FREEPOST FUTURE LUTON LLAL.

COMMENTS MUST BE RECEIVED NO LATER THAN 2359 ON MONDAY 16 DECEMBER 2019.

Responses should state the ground of representation, the nature of your interest in the proposed project, indicate who is making it, and provide an address to which any correspondence relating to the representation may be sent.

Personal information that is supplied to LLAL in response to this consultation will be treated confidentially and processed and handled in accordance with the Data Protection Act 2018. The information may be disclosed to or shared with LLAL's connected companies, agents, contractors and advisors who provide services to LLAL in connection with the preparation of an application for development consent under the 2008 Act. This will allow LLAL to fully consider the responses and use them in the preparation of application materials. Upon submission of LLAL's application for development consent under the 2008 Act or in connection with LLAL's application for any consents or licences from the Civil Aviation Authority, the Secretary of State or the Civil Aviation Authority may require LLAL to supply copies of all consultation responses received. If a request is made, LLAL is under a legal obligation to supply such copies. By submitting a consultation response to LLAL, a respondent agrees that we may supply a copy of their response to the Secretary of State via the Planning Inspectorate if required to do so, or to the Civil Aviation Authority if requested.

How to contact us:

If you have any questions about this consultation please contact the project team by:

- **Email:** futureluton@llal.org.uk
- **Post:** write to us (no stamp required) at FREEPOST FUTURE LUTON LLAL.
- **Telephone:** 01582 548782 Monday to Friday 0900-1700

8 October 2019

THE BUCKINGHAMSHIRE COUNTY COUNCIL.

The Council has made The Buckinghamshire County Council (B4032 High Street North, Stewley in the Parish of Stewley CP) (Temporary Prohibition of Through Traffic) Order, 2019 which will temporarily prohibit any vehicle from proceeding, except for access, in B4032 High Street North for a distance of approximately 75 metres. Alternative route: Bletchley Road, Stewley Road, Drayton Road, Stoke Hammond Bypass, Newton Road, Linslade Western Bypass, Leighton Road, High Road, Soulbury Road, Parsons Walk. The closure is required whilst water connection in the carriageway works take place commencing on 29 October 2019 between 00:00 and 23:59. The proposed Order will come into operation on 29 October 2019, as signed, with maximum 18 months duration. Dated 23 October 2019

The Council has made The Buckinghamshire County Council (A4157 Douglas Road, Oakfield Road, Aylesbury) (Temporary Prohibition of Through Traffic) Order, 2019 which will temporarily prohibit any vehicle from proceeding, except for access, in A4157 Douglas Road, Oakfield Road for a distance of approximately 198 metres. Alternative route: Berton Road, Park Street (a418), Vale Park Drive, Park Street, High Street, Tring Road. The closure is required whilst Remedial works in the carriageway take place. This will be complete in 2 phases of night works. Phase 1: 01-03 November 2019 Phase 2: 07-10 November 2019 between 20:00-05:00 each night. The proposed Order will come into operation on 1 November 2019, as signed, with maximum 18 months duration. Dated 23 October 2019

The Council has made The Buckinghamshire County Council (A413 Main Street, Akeley in the Parish of Akeley CP) (Temporary Prohibition of Through Traffic) Order, 2019 which will temporarily prohibit any vehicle from proceeding, except for access, in A413 Main Street for a distance of approximately 104 metres. Alternative route: Buckingham Road, Towcester Road, Duck Lake, Moreton Road, High Street, Stratford Road, Page Hill Avenue, A422 Buckingham Road, A422 Towcester Road, A5 J A442a/508 Roundabout, Watling Street, A5 From J A43 Roundabout To J A442a/508 Roundabout, London Road, Watling Street East, Watling Street West, A5 J A43 Roundabout, A43 From A5 J43 Roundabout To J A413 West Of Wood Burcote Sw, A43 Oxford Road, A43 From J A413 West Of Wood Burcote To A5 J43 Roundabout Including Roundabout Ne, A43 From J A413 West Of Wood Burcote To J A413 South Of Silverstone Sw, A43 J A413 West Of Wood Burcote Leave Sw, Deanslanger Road. The closure is required whilst Sewer collapse repair works take place commencing on 28 October 2019 between 00:00 and 23:59. The proposed Order will come into operation on 28 October 2019, as signed, with maximum 18 months duration. Dated 23 October 2019

The Council has made The Buckinghamshire County Council (Ledburn Road, Meritmore in the Parish of Slapton CP) (Temporary Prohibition of Through Traffic) Order, 2019 which will temporarily prohibit any vehicle from proceeding, except for access, in Ledburn Road from the railway bridge for a distance of approximately 80 metres. Alternative route: Leighton Road, Rowden Farm Lane, Ledburn Road. The closure is required whilst works under the railway bridge take place commencing on 28 October 2019 between 00:00 and 23:59. The proposed Order will come into operation on 28 October 2019, as signed, with maximum 18 months duration. Dated 23 October 2019

The Council has made The Buckinghamshire County Council (A413 Winslow Road, Padbury in the Parish of Padbury CP) (Temporary Prohibition of Through Traffic) Order, 2019 which will temporarily prohibit any vehicle from proceeding, except for access, in A413 Winslow Road from Springfield for a distance of approximately 100 metres. Alternative route: Buckingham Road, London Road, Buckingham Ring Road, Bletchley Road, Nash Road, The Green, High Street, Winslow Road, Great Horwood Road. The closure is required whilst Trenching for cabling and a new connection will take place commencing on 28 October 2019 between 20:00 and 06:00. Works will be only between 20:00-06:00 and the closure lifted each day at 06:00. The proposed Order will come into operation on 28 October 2019, as signed, with maximum 18 months duration. Dated 23 October 2019

Goods Vehicle Operator's Licence

London Reclaimed Brick Merchant of 1130475, Coombe Works, Coombe Road, London, NW10 0FB is applying to change an existing licence as follows: To keep an extra 2 goods vehicle and 0 trailers at the operating centre at Hyde End Brickworks, Chesham Road, Great Missenden, Buckinghamshire, HP16 0PD. Owners or occupiers of land (including buildings) near the operating centre(s) who believe that their use or enjoyment of that land would be affected, should make written representations to the Traffic Commissioner at Hillcrest House, 386 Harehills Lane, Leeds, LS9 6NF stating their reasons within 21 days of this notice. Representatives must at the same time send a copy of their representations to the applicant at the address given at the top of this notice. A Guide to Making Representations is available from the Traffic Commissioner's office.

Goods Vehicle Operator's Licence

Rivus Fleet Solutions Ltd, of PP2 1J, 2nd Floor, Aquarius, Unit 4520, Birmingham Business Park, Solihull Parkway, Birmingham, West Midlands, B37 7YN is applying for a licence to use Rivus Fleet Solutions Ltd, Aylesbury TE, Griffin Lane, Aylesbury, HP19 8BW as an operating centre to keep 2 goods vehicles and 2 trailers. Owners or occupiers of land (including buildings) near the operating centre who believe that their use or enjoyment of that land would be affected, should make written representations to the Traffic Commissioner at Hillcrest House, 386 Harehills Lane, Leeds LS9 6NF stating their reasons, within 21 days of this notice. Representatives must at the same time send a copy of their representations to the applicant at the address given at the top of this notice. A Guide to Making Representations is available from the Traffic Commissioner's Office.

SERENA MARY ROTHSCHILD (The Right Honourable SERENA MARY BARONESS ROTHSCHILD) (Deceased)

Pursuant to the Trustee Act 1925 Notice is hereby given that any persons having a claim against or an interest in the Estate of the above named, late of Stowell Park, Marlborough SN8 4JS, who died on 13/01/2019, are required to send particulars thereof in writing to the undersigned Solicitors on or before 03/01/2020 after which date the Estate will be distributed having regard only to the claims and interests of which they have had notice.

WANSBROUGHS

Northgate House Devises Wilshire SN10 1JX 250209

The Council has made The Buckinghamshire County Council (B4033 Great Horwood Road, Winslow in the Parish of Great Horwood CP) (Temporary Prohibition of Through Traffic) Order, 2019 which will temporarily prohibit any vehicle from proceeding, except for access, in B4033 Great Horwood Road for a distance of approximately 142 metres. Alternative route: Buckingham Road, High Street, Sheep Street, Little Horwood Road, Winslow Road, Church Street, Great Horwood Road, The Green. The closure is required whilst New water connection by Anglian Water works take place commencing on 28 October 2019 between 00:00 and 23:59. Works will be daytime only and the road will be open each evening by 19:45 to accommodate a diversion for a nearby night closure. The proposed Order will come into operation on 28 October 2019, as signed, with maximum 18 months duration. Dated 23 October 2019

The Council has made The Buckinghamshire County Council (Hollington Road, Soulbury in the Parish of Soulbury CP) (Temporary Prohibition of Through Traffic) Order, 2019 which will temporarily prohibit any vehicle from proceeding, except for access, in Hollington Road for a distance of approximately 140 metres. Alternative route: Bletchley Road, Stewley Road, Drayton Road, Stoke Hammond Bypass, Newton Road, Linslade Western Bypass, Leighton Road, High Road. The closure is required whilst new cable installation works take place commencing on 28 October 2019 between 00:00 and 23:59. The proposed Order will come into operation on 28 October 2019, as signed, with maximum 18 months duration. Dated 23 October 2019

The Council intends to make The Buckinghamshire County Council (Aston Abbotts Road, Aston Abbotts in the Parish of Aston Abbotts CP) (Temporary Prohibition of Through Traffic) Order, 2019 which will temporarily prohibit any vehicle from proceeding, except for access, in Aston Abbotts Road for a distance of approximately 60 metres. Alternative route: The Green, Wingrave Road, Aylesbury Road, Leighton Road, High Street, Stewley Road, Cublington Road, Wing Road. The closure is required whilst new water connection works take place commencing on 2 November 2019 between 00:00 and 23:59. The proposed Order will come into operation on 2 November 2019, as signed, with maximum 18 months duration. Dated 23 October 2019

The Council intends to make The Buckinghamshire County Council (Church End, Hillesden in the Parish of Hillesden CP) (Temporary Prohibition of Through Traffic) Order, 2019 which will temporarily prohibit any vehicle from proceeding, except for access, in Church End for a distance of approximately 60m. The closure is required whilst Anglian Water new connection works take place commencing on 4 November 2019 between 00:00 and 23:59. The proposed Order will come into operation on 4 November 2019, as signed, with maximum 18 months duration. Dated 23 October 2019

The Council INTENDS TO MAKE the Buckinghamshire County Council (Public Footpaths Nos. 45 and 46 Whitchurch Parish) (Temporary Footpath Closure) Order 2019 under Section 14(1) of the Road Traffic Regulation Act 1984, which will temporarily prohibit any person from proceeding, except for access, in various footpaths in Whitchurch Parish as specified in the Schedule below. The closure is required whilst in the interest of public safety. There is no suitable alternative route. The Order will come into operation on 5th November 2019 at midday, as signed, with a maximum duration of one day only.

SCHEDULE

1. That length of Footpath No.45/1 Whitchurch to the east of the cricket field from its junction with Footpath No.46 for a distance of 175 metres to its junction with Footpath No.48 at cricket field boundary; and
2. That length of Footpath No.46/2 Whitchurch from its junction with Footpath Nos. 44 and 45 running along the northern perimeter of the cricket field for a distance of 165 metres to the junction with Footpath Nos.47 and 48 at the cricket field boundary.

IMPORTANT NOTICE TO ADVERTISERS

Although every advertisement is carefully checked, occasionally mistakes do occur. We therefore ask advertisers to assist us by checking their advertisements carefully and advise us immediately should an error occur. We regret that we cannot accept responsibility for more than **ONE INCORRECT** insertion and that no republication will be granted in the case of typographical or minor changes which do not affect the value of the advertisement.

Looking to get the most out of your pension savings?



We could help you access up to 50%* more income with an enhanced annuity.

If you are over 55, you can choose to access your pension savings through a range of different options – and potentially boost your income by up to 50% based on your health and lifestyle.

Age Partnership's friendly specialists and qualified advisors will provide you with simple and easy-to-understand pension information to help you get the most out of your pension savings.

To try our free pension-income calculator, simply visit www.pension.agepartnership.co.uk/newspaper



For a no-obligation quotation or a free guide, call **Freephone 0800 810 815**

Age Partnership Wealth Management Limited is authorised and regulated by the Financial Conduct Authority. FCA registered number 570493. Age Partnership Wealth Management Limited, 2050 Century Way, Thorpe Park, Leeds, LS15 8ZB. Company registered in England and Wales No. 0603964. *50% based on an enhanced annuity vs. a standard 10-year annuity. Source: Wealth, 2018.

TO ADVERTISE CALL 0207 084 5207

A musical tribute to 'Rocking' Ray Smith SEE PAGE 11



Meet Milo, the school dog who even knows sign language PAGE 14

The Bucks Herald

TRUSTED NEWS SINCE 1832

He's back! All the panto latest from our columnist **Andy Collins** PAGE 20



Making up storm to celebrate 30 years of Florries PAGE 4

'My son deserves an education'

A desperate mum whose son has not been to school since February last year has told of her battle with the council which is struggling to accomodate his educational needs

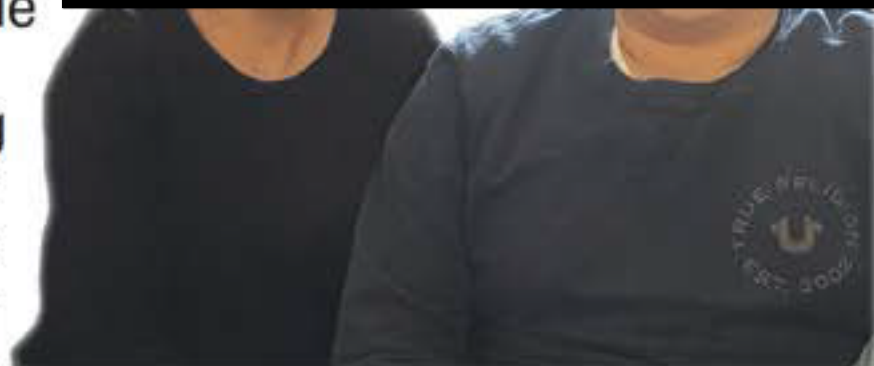

FULL STORY: PAGE 3

Festival of Lights dazzles in town



6 and 7 for pictures from event

THE SILVERSTONE EXPERIENCE

A BRAND NEW IMMERSIVE VISITOR ATTRACTION

WWW.SILVERSTONE-EXPERIENCE.CO.UK

ACCELERATE THE FUN THIS HALF TERM

OPENS 25TH OCTOBER BOOK NOW!

CAMBRIDGE news

TUESDAY, OCTOBER 8, 2019

CAMBRIDGESHIRELIVE.CO.UK

SERVING YOUR COMMUNITY SINCE 1888

85p



RAISED KERB IS 'ACCIDENT WAITING TO HAPPEN' PAGE 4



'OUTSTANDING' SCHOOLS ARE REVEALED PAGE 7

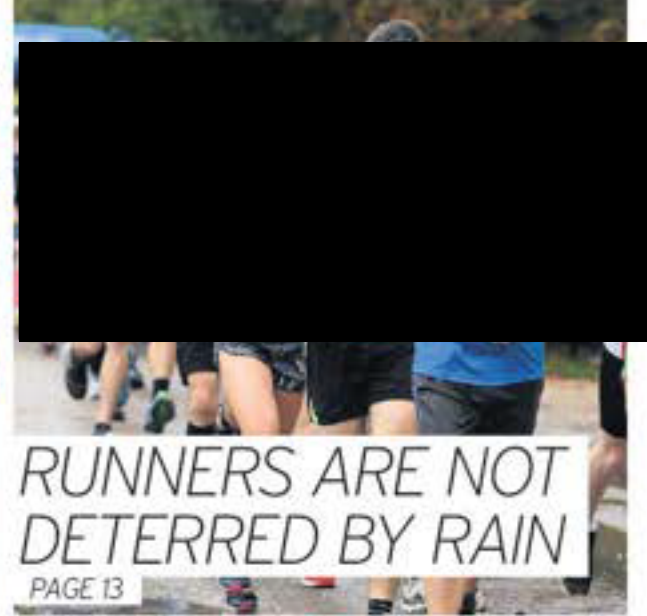

RUNNERS ARE NOT DETERRED BY RAIN PAGE 13

PARTY AT FITZWILLIAM AS INTERIOR IS RESTORED TO ITS FORMER GLORY **SEE PAGE 12**



Gallery reopens after two-year refurbishment

CAMBRIDGE news

TUESDAY, OCTOBER 15, 2019

CAMBRIDGESHIRELIVE.CO.UK

SERVING YOUR COMMUNITY SINCE 1888

85p



CHARITY PIANO
PULL SUCCESS

PAGE 3



FIREWORKS RETURN
IS CONFIRMED

PAGE 7



CELEBRATING BLACK
HISTORY MONTH

PAGE 17

**POLICE AND FORENSIC OFFICERS SPOTTED
AT SCENE AFTER MAN STABBED TO DEATH
FULL STORY PAGES 4&5**

Police officers on
the scene in Eaton
Socon yesterday



Murder probe as five are arrested

LONDON LUTON AIRPORT LIMITED

SECTIONS 42, 47 AND 48 OF THE PLANNING ACT 2008 ("THE 2008 ACT")

REGULATION 4, INFRASTRUCTURE PLANNING (APPLICATIONS: PRESCRIBED FORMS AND PROCEDURE) REGULATIONS 2009 ("THE 2009 REGULATIONS")

NOTICE OF PUBLICATION OF A STATEMENT OF COMMUNITY CONSULTATION AND NOTICE PUBLICISING A PROPOSED APPLICATION FOR A DEVELOPMENT CONSENT ORDER FOR LONDON LUTON AIRPORT

NOTICE IS HEREBY GIVEN that London Luton Airport Limited ("LLAL") of Hart House Business Centre, Kington Road, Luton, LU2 0LA intends to apply to the Secretary of State for a Development Consent Order ("DCO") under section 37 of the 2008 Act to expand London Luton Airport ("LTN"), located to the south-east of Luton. Under section 47 of the 2008 Act, LLAL has a duty to consult the local community in accordance with a Statement of Community Consultation ("SoCC"), which sets out how LLAL will undertake its consultation. This notice publicises where and when the SoCC can be inspected, pursuant to section 47(6)(a).

Additionally, LLAL has a duty to publicise the proposed application under section 48 of the 2008 Act in line with Regulation 4 of the 2009 Regulations. In accordance with those provisions, this notice also summarises the main proposals and explains when the consultation documents can be viewed.

Summary of Proposed Works

The proposed DCO application would, amongst other things, authorise the construction and operation of a new second terminal and associated facilities, including new aircraft stands, apron and taxiways, predominantly on the north side of the existing runway at LTN. This would allow LTN to make best use of the existing single runway, in accordance with government aviation policy. In addition to the new terminal, the DCO application would authorise adjustments to the existing terminal and its associated aircraft stands, to allow the expansion to be phased over time and in line with growing demand to 32 million passengers per annum ("mppa"). The current permitted capacity of the airport is 18 mppa.

To accommodate the expansion, a major earthworks operation would be required to the east of the existing airport to create the platform on which the new terminal and associated facilities would be located. The proposed DCO application would also include replacement open space to compensate for the area of Wignore Valley Park into which the airport would expand, along with environmental mitigation works in the vicinity of the airport. To achieve this increase in passenger numbers, associated improvements to surface access transport infrastructure, including connecting roads and off-site junctions would also be required.

The proposed project is Environmental Impact Assessment development ("EIA development"), as defined by the Infrastructure Planning (Environmental Impact Assessment) Regulations 2017. This means that the proposed works constitute development for which Environmental Impact Assessment is required. An Environmental Statement will therefore be submitted as part of the proposed application containing information about the environmental effects of the proposed development. Preliminary environmental information can be found in the Preliminary Environmental Information Report ("PEIR"), which forms part of the consultation material.

Details of the proposed application and copies of the consultation documents (which include plans and maps) include—

- the SoCC
- Guide to Statutory Consultation document
- Information booklet
- Feedback Form
- Scheme Development and Construction Report
- Surface Access Strategy Report
- Outline Need Case
- Explanatory Note on Airspace
- Compensation Proposals
- PEIR (including non-technical summary of the PEIR)
- Outline Employment and Training Strategy
- Draft Land Assembly Plans

The consultation runs from Wednesday 16 October 2019 to Monday 16 December 2019 and during this period you can view and download the consultation documents via LLAL's project website at www.funareluton.llal.org.uk. Hard copies of the documents will also be available to inspect free of charge at the locations and times listed in the table below. The SoCC will be available to view on the project website and at the document inspection venues from Wednesday 9 October 2019.

Document Inspection Venues	Opening hours (correct at the time of publication)
Aylesbury Vale District Council The Gateway, Gatehouse Road, Aylesbury HP19 8FF	Mondays to Fridays: 0845-1715; Saturdays & Sundays: Closed
Baldock Library Simpson Drive, Baldock SG7 6DH	Mondays to Wednesdays: 1000-1700; Thursdays: 1000-1800; Saturdays: 0900-1300; Fridays & Sundays: Closed
Beacon Villages Community Library Old Town Hall, High Street, Ivinghoe LU7 9EP	Tuesdays & Thursdays: 1400-1700; Wednesdays: 1000-1200; Fridays: 1400-1900; Saturdays: 1000-1300; Sundays & Mondays: Closed
Bury Park Library Bury Park Community Centre, 161 Dunstable Road, Luton LU1 1BW	Mondays, Wednesdays, Thursdays & Fridays: 1530-1800; Tuesdays: 0930-1700; Saturdays: 0930-1300; Sundays: Closed
Cambridge City Council Mandela House, 4 Regent Street, Cambridge CB2 1BY	Mondays to Fridays: 0900-1715; Saturdays & Sundays: Closed

Document Inspection Venues	Opening hours (correct at the time of publication)
Central Bedfordshire Council Priory House, Monks Walk, Chicksands, Bedford SG17 5TQ	Mondays to Thursdays: 0900-1700; Fridays: 0900-1630; Saturdays & Sundays: Closed
Central Bedfordshire Council Watling House, High Street North, Dunstable LU6 1LF	Mondays to Thursdays: 0830-1700; Fridays: 0830-1600; Saturdays & Sundays: Closed
Dunstable Library The Dunstable Centre, Court Drive, Dunstable LU5 4BD	Mondays to Fridays: 0600-2200; Saturdays & Sundays: 0700-2100
Harpden Library 27 High Street, Harpenden AL5 2RU	Mondays: 0900-1800; Tuesdays & Fridays: 1300-1800; Thursdays: 0900-1900; Saturdays: 0900-1700; Wednesdays & Sundays: Closed
Hemel Hempstead Library The Forum, Marlowes, Hemel Hempstead HP1 1DN	Mondays, Tuesdays, Wednesdays & Fridays: 0900-1800; Thursdays: 0900-1900; Saturdays: 0930-1600; Sundays: 1200-1600
Hertfordshire County Council County Hall, Pegs Lane, Hertford SG13 8DQ	Mondays to Fridays: 0800-1800; Saturdays & Sundays: Closed
Hitchin Library Paynes Park, Hitchin SG5 1EW	Mondays: 1300-1800; Tuesdays: 1000-1900; Thursdays & Fridays: 1000-1800; Saturdays: 1000-1700; Sundays: Closed
Huntingdonshire District Council Parfifer House, St Mary's Street, Huntingdon PE29 3TN	Mondays to Thursdays: 0845-1700; Fridays: 0845-1630; Saturdays & Sundays: Closed
Leagrave Library Marsh Road, Luton LU3 2NL	Mondays: 1100-1900; Tuesdays, Wednesdays & Fridays: 0900-1800; Thursdays: 0900-1900; Saturdays: 0930-1700; Sundays: Closed
Letchworth Library Broadway, Letchworth Garden City SG6 3PF	Mondays, Wednesdays & Fridays: 1000-1800; Tuesdays: 1300-1900; Saturdays: 1000-1700; Thursdays & Sundays: Closed
Lewsey Library Landrace Road, Luton LU4 0SW	Mondays: 1100-1700; Tuesdays & Thursdays: 0900-1700; Wednesdays: 0900-1800; Saturdays: 0930-1700; Fridays & Sundays: Closed
Luton Council Town Hall, George Street, Luton LU1 2BQ	Mondays, Tuesdays, Thursdays & Fridays: 0800-1730; Wednesdays: 1000-1730; Saturdays & Sundays: Closed
Luton Central Library St George's Square, Luton LU1 2NG	Mondays: 1100-1900; Tuesdays to Thursdays: 0900-1900; Fridays: 0900-1700; Saturdays: 0930-1700; Sundays: 1100-1700
Marsh Farm Library Lea Manor High School, Northwell Drive, Luton LU3 3TL	Mondays, Tuesdays, Wednesdays & Fridays: 1400-1800; Thursdays: 1000-1800; Saturdays: 0930-1700; Sundays: Closed
Milton Keynes Central Library 555 Silbury Boulevard, Central Milton Keynes MK9 3HL	Mondays, Tuesdays, Wednesdays & Fridays: 0900-1800; Thursdays: 0900-2000; Saturdays: 0900-1700; Sundays: Closed
Milton Keynes Council Civic Offices, 1 Saxon Gate East, Central Milton Keynes MK9 3EJ	Mondays to Fridays: 0900-1715; Saturdays & Sundays: Closed
North Hertfordshire District Council Council Offices, Gernon Road, Letchworth Garden City SG6 3JF	Mondays to Fridays: 0900-1700; Saturdays & Sundays: Closed
South Cambridgeshire Council South Cambridgeshire Hall, Cambourne Business Park, Cambourne CB23 6EA	Mondays to Fridays: 0800-1730; Saturdays & Sundays: Closed
St Albans Council Civic Centre, St Peter's Street, St Albans AL1 3JE	Mondays to Thursdays: 0845-1715; Fridays: 0845-1645; Saturdays & Sundays: Closed
St Albans Library The Maltings, Chequer Street, St Albans AL1 3JQ	Mondays, Wednesdays, Thursdays & Fridays: 1000-1800; Tuesdays: 1000-1900; Saturdays: 1000-1700; Sundays: 1200-1600

Document Inspection Venues	Opening hours (correct at the time of publication)
Stevenage Borough Council Daneshill House, Danestretre, Stevenage SG1 1HN	Mondays to Fridays: 0830-1730; Saturdays & Sundays: Closed
Stevenage Central Library Southgate, Stevenage SG1 1HD	Mondays: 1000-1900; Tuesdays, Wednesdays, Thursdays & Fridays: 1000-1800; Saturdays: 1000-1700; Sundays: 1200-1600
Stopsley Library 598 Hitchin Road, Luton LU2 7UN	Mondays: 1100-1700; Tuesdays: 1300-1900; Wednesdays: 0900-1700; Thursdays & Fridays: 1000-1700; Saturdays: 0930-1700; Sundays: Closed
Tring Library High Street, Tring HP23 4AF	Mondays & Fridays: 0930-1800; Tuesdays, Wednesdays & Thursdays: 1300-1800; Saturdays: 0930-1600; Sundays: Closed
Welwyn Library Civic Centre, Prospect Place, Welwyn AL6 9ER	Mondays, Tuesdays, Wednesdays & Fridays: 1400-1800; Saturdays: 0900-1300; Thursdays & Sundays: Closed
Wendover Community Library High Street, Wendover HP22 6DU	Tuesdays & Thursdays: 0930-1700; Fridays: 0930-1900; Saturdays: 1000-1600; Mondays, Wednesdays & Sundays: Closed

Copies of the consultation documents will also be available to inspect at the following Consultation Events which anyone is welcome to attend. Members of LLAL's project team will be available at these events to discuss the proposals:

Date and Time	Area	Consultation Event Venue
Friday 25 October 1600-2000	Luton	Maldenhill Primary School, Newark Road, Luton LU4 8LD
Saturday 26 October 1100-1700	Luton	Wignore Church and Community Centre, Crawley Green Road, Luton LU2 9TE
Tuesday 29 October 1600-2000	Dagnall, Bucks	Dagnall Village Hall, Dunstable Road, Dagnall HP4 1RG
Wednesday 30 October 1400-2000	Marshallwick, St Albans	Marshallwick Community Centre, The Ridgeway, Marshallwick, St Albans AL4 9TU
Thursday 31 October 1400-2000	Caddington, Beds	Caddington Sports and Social Club, Manor Road, Caddington LU1 4HH
Friday 1 November 1400-2000	Pitstone, Bucks	Pitstone Memorial Hall, Vicarage Road, Pitstone, Leighton Buzzard LU7 9EY
Saturday 2 November 1100-1500	Wendover, Bucks	Wendover Memorial Hall, Wharf Road, Wendover HP22 6HF
Monday 4 November 1600-1900	Hertford	The Mill Bridge Rooms, The Seed Warehouse, The Wash, Hertford SG14 1PX
Tuesday 5 November 1400-2000	Hitchin	Hitchin Town Hall, Brand Street, Hitchin SG5 1HX
Wednesday 6 November 1400-2000	Whitwell, Herts	Whitwell New Fellowship Hall, 9 Bendish Lane, Whitwell SG4 8HX
Thursday 7 November 1400-2000	Wheatthampton, Herts	The Memorial Hall, Marford Road, Wheatthampton AL4 8AY
Friday 8 November 1500-1900	Berkhamsted	Civic Centre, 161 High Street, Berkhamsted HP4 3HB
Monday 11 November 1630-2000	Flamstead, Herts	Flamstead Village Hall, Church Road, Flamstead AL3 8BN
Tuesday 12 November 1400-2000	Harpden	Southdown Room, Harpenden Public Halls, Southdown Road, Harpenden AL5 1TE
Wednesday 13 November 1600-2000	Welwyn	Civic Centre, Prospect Place, Welwyn AL6 9ER
Thursday 14 November 1600-2000	Aylesbury	The Gateway, Gatehouse Road, Aylesbury HP19 8FF
Friday 15 November 1600-2000	Luton	St Francis Church, Carteret Road, Luton LU2 9JZ
Saturday 16 November 1100-1500	Borehamwood	Fairway Hall, Brook Close, Borehamwood WD6 5BT

PUBLIC NOTICES

Date and Time	Area	Consultation Event Venue
Monday 18 November 1400-2000	Markyate, Herts	Markyate Village Hall, 39 Cavendish Road, Markyate AL3 8PS
Tuesday 19 November 1400-2000	Luton	Stockwood Discovery Centre, London Road, Luton LU1 4LX
Thursday 21 November 1600-2000	Nash Mills, Herts	Nash Mills Village Hall, Lower Road, Nash Mills HP3 8RT
Saturday 23 November 1100-1500	Watford	Holywell Community Centre, Chaffinch Lane, Watford WD18 9QD
Monday 25 November 1400-2000	Breachwood Green, Herts	Breachwood Green Village Hall, Chapel Road, Breachwood Green, Hitchin, SG4 8NX
Tuesday 26 November 1600-2000	Letchworth	The Broadway Hotel, Broadway, Letchworth SG6 3NZ
Wednesday 27 November 1400-2000	Redbourn	Redbourn Village Hall, 63 High Street, Redbourn AL3 7LW
Thursday 28 November 1600-2000	Luton	Ranridge Primary School, Tumens Road North, Luton LU2 9AH
Friday 29 November 1400-2000	St Albans	Jubilee Centre, Catherine Street, St Albans AL3 5HU
Saturday 30 November 1100-1500	Royston, Herts	Market Hill Rooms, Fish Hill, Royston SG8 9JL
Monday 2 December 1600-2000	Luton	Marsh Farm Futures, The Moakes, Luton LU3 3QB
Tuesday 3 December 1600-2000	Dunstable	Dunstable Conference Centre, 51 High Street North, Dunstable LU6 1JF
Wednesday 4 December 1400-2000	Tring	Nora Grace Hall, Faversham Close, Tring HP23 5BA
Thursday 5 December 1600-2000	Stevenage	Arts and Leisure Centre, Lytton Way, Stevenage SG1 1LZ
Friday 6 December 1600-2000	Eaton Bray, Beds	Eaton Bray Village Hall, Church Lane, Eaton Bray LU6 2DJ
Saturday 7 December 1100-1500	Slip End, Beds	Slip End Village Hall, The Cross Roads, Markyate Road, Slip End, Luton LU1 4BU

The consultation documents will be made available free of charge on LLAL's project website at www.futureluton.llal.org.uk, and on USB memory stick by request. Those without computer access can request a printed copy of the Guide to Statutory Consultation and Feedback Form using LLAL's contact details below. The full suite of printed consultation documents will be made available for purchase at the cost of £260 plus postage. All document requests are limited to one per household or organisation. Copies of the printed documents or USB memory stick can be obtained by emailing futureluton@llal.org.uk, by writing to FREEPOST FUTURE LUTON LLAL, or by telephoning 01582 548782 Monday to Friday between 0900 and 1700.

Comments on the proposals can be made in the following ways—

- **Online:** complete or download the Feedback Form at the project website www.futureluton.llal.org.uk
- **At the Consultation Events:** Feedback Forms can be completed and left at the Event
- **By email or post:** completed Feedback Forms, and any other comments, can be emailed to futureluton@llal.org.uk or returned by post (no stamp required) to FREEPOST FUTURE LUTON LLAL.

COMMENTS MUST BE RECEIVED NO LATER THAN 2359 ON MONDAY 16 DECEMBER 2019.

Responses should state the ground of representation, the nature of your interest in the proposed project, indicate who is making it, and provide an address to which any correspondence relating to the representation may be sent.

Personal information that is supplied to LLAL in response to this consultation will be treated confidentially and processed and handled in accordance with the Data Protection Act 2018. The information may be disclosed to or shared with LLAL's connected companies, agents, contractors and advisors who provide services to LLAL in connection with the preparation of an application for development consent under the 2008 Act. This will allow LLAL to fully consider the responses and use them in the preparation of application materials. Upon submission of LLAL's application for development consent under the 2008 Act or in connection with LLAL's application for any consents or licences from the Civil Aviation Authority, the Secretary of State or the Civil Aviation Authority may require LLAL to supply copies of all consultation responses received. If a request is made, LLAL is under a legal obligation to supply such copies. By submitting a consultation response to LLAL, a respondent agrees that we may supply a copy of their response to the Secretary of State via the Planning Inspectorate if required to do so, or to the Civil Aviation Authority if requested.

How to contact us:

If you have any questions about this consultation please contact the project team by:

- **Email:** futureluton@llal.org.uk
- **Post:** write to us (no stamp required) at FREEPOST FUTURE LUTON LLAL.
- **Telephone:** 01582 548782 Monday to Friday 0900-1700

8 October 2019

PUBLIC NOTICES

THE BOROUGH OF LUTON (PROHIBITION AND RESTRICTION OF WAITING AND LOADING) (CONSOLIDATION) (AMENDMENT NO.) ORDER 2019. THE BOROUGH OF LUTON (STREET PARKING PLACES) (CONSOLIDATION) (AMENDMENT NO.**) ORDER 2019. THE BOROUGH OF LUTON (SPEED LIMITS) (CONSOLIDATION) (AMENDMENT NO.**) ORDER 2019. THE BOROUGH OF LUTON (CONTROLLED PARKING AREAS) (CONSOLIDATION) (AMENDMENT NO.**) ORDER 2019. THE BOROUGH OF LUTON (OFF-STREET PARKING PLACES) (CONSOLIDATION) (AMENDMENT NO.**) ORDER 2019**

NOTICE is hereby given that Luton Borough Council, the Highway Authority for the said Borough, intends to make the above Orders under the relevant provisions of the Road Traffic Regulation Act 1984 (as amended).

The general effect of the Orders will be to:

1. introduce various lengths of No waiting at any time restrictions on Airport Way, Ascot Road, Austin Road, Black Swan Lane, Bonnick Close, Bradley Road, Brunel Road, Byron Road, Cowell Rise, Corbridge Drive, Cross Street Denbigh Road, Easingwold Gardens, Eighth Avenue, Eldon Road, Hart Hill Lane, Heathfield Road, Jasmine Road, Lucerne Way, Meyrick Avenue, Neville Road, Poets Green, Sedgwick Road, Shaftesbury Road, Stockingstone Road, Stoneygate Road, Talbot Road, Vauxhall Way, Warwick Road West, West Hill Road.
2. introduce No waiting restrictions in operation Monday to Saturday 8am to 6pm on Limbury Road from a point outside of No.124 to the Zebra Crossing.
3. introduce No waiting at any time restrictions on the access road leading to Marsh House from Bramingham Road.
4. introduce shared use parking bays on Mount Pleasant Road in operation Monday to Saturday 8am to 6pm Maximum Stay 30 minutes No Return within 1 hour Zone T permit holders exempt.
5. introduce No waiting Monday to Friday 8am to 6pm restrictions on Hart Hill lane outside No's 5-7.
6. introduce No waiting Monday to Friday 8am to 6pm on Sundon Park Road from its junction with Three Horse Shoes roundabout to its junction with Sundon Arch.
7. introduce on the odd numbered side of Bradley Road No Waiting Monday to Friday 10am to 11am restrictions to be introduced outside No's 135-147 from a point opposite the boundary of No's 123/125 up to the motorway overbridge. Also further introduce on Bradley Road on the even numbered side No Waiting Monday to Friday 3pm to 4pm from its double yellow lines at the junction of Halfway Avenue up to its junction with Eldon Road.
8. introduce on Chapel Close No Waiting Monday to Friday 8.30am to 9.30am and 2.45pm to 3.45pm restrictions.
9. introduce on Poets Green on the odd numbered side No Waiting Monday to Friday 2pm to 4pm restrictions to be introduced from the Green down to the double yellow lines at its junction with Browning Road. Also further introduce on Poets Green on the even numbered side No Waiting Monday to Friday 9am to 11am restrictions to be introduced from the Green down to the double yellow lines at its junction with Browning Road.
10. introduce 6.6 m long disabled badge holders only parking bays in front of No 7 Union Street and in the car park area opposite 29 Olympic Close
11. Remove disabled badge holder only bays on Beaumont Road at the side of 30 Denbigh Road and outside No.146 Cutenhoe Road, No.4 Femdale Road, No.63 May Street and No.67 Pomfret Avenue.
12. Remove lengths of parking bays opposite No.1 Cross Street, No.13 The Avenue and No.44 Stanton Road to allow for the installation of drop kerbs for access to off-street parking.
13. Introduce a 20mph speed limit on Anmer Gardens, Bunting Road, Buzzard Road, Coltsfoot Green, Eagle Close, Fieldfare Green, Finch Close, Goldcrest Close, Goshawk Close, Heacham Close, Holkham Close, Kestrel Way, Lapwing Road, Linnet Close, Partridge Green, Peregrine Road, Ravenhill Way, Roydon Close, Runham Close, Skua Close, Sparrow Close, Swallow Close, Swan Mead.
14. include No's 72a, 72b and 74d Cardigan Street as qualifying addresses for Zone G resident's permits.
15. Correct an anomaly between on-street restrictions and the map based plans for Airport Way and Delphine Close with no change to markings and signage on-street.

Copies of the draft Orders and reasons for making the proposals are available to view on the Council website under www.luton.gov.uk/parking and may also be inspected at the Highway Services Building 14, Central Depot, and Kingsway Luton. Please telephone Highway Services on 01582 546783 to arrange for an appointment to view. If you wish to object to the proposed Orders you should write to me at the address below, or email HighwayTRO@luton.gov.uk setting out the grounds of your objection by no later than Friday 1st November 2019 quoting reference HW/TR/QP2094

10th October 2019

Highway Services Manager
Building 14, Central Depot, Kingsway Luton LU4 8AU

JOHN HAILES (Deceased)

Pursuant to the Trustee Act 1925 any persons having a claim against or an interest in the Estate of the aforementioned deceased, late of 6 Foston Close Luton Bedfordshire LU3 2TT, who died on 02/03/2019, are required to send particulars thereof in writing to the undersigned Solicitors on or before 20/12/2019, after which date the Estate will be distributed having regard only to claims and interests of which they have had notice.

TAYLOR WALTON SOLICITORS
1W House Station Approach Harpenden
Hertfordshire AL5 4SP

We have a beautiful boy!

Share this special time and place a notice in your local newspaper

Call 0207 0237930
Be some lovely help of a notice

PUBLIC NOTICES

LUTON HALF MARATHON & 10K
THE BOROUGH OF LUTON (HALF MARATHON AND 10K) (TEMPORARY ROAD CLOSURES) ORDER 2019

NOTICE is hereby given that Luton Borough Council, the Highway Authority for the said Borough, on 7th October 2019 made the above Order under the relevant provisions of the Road Traffic Regulation Act 1984 (as amended).

The Order will come into operation at 8am on 27th October 2019 and cease operation at 2pm on 27th October 2019 or when the half marathon and 10k has finished. The Order will therefore be in operation during such time and to such extent as indicated by traffic signs, marshals, barriers or cones. The roads will be opened as soon as runners have passed by and it is safe to do so.

The effect of the Order will allow the Council to temporarily close to vehicular traffic the event roads including roads adjoining the event roads listed in the Schedule below. The Order is intended to create a safe window for the staging of the half marathon and 10k.

Access will be maintained as best as possible to properties where this may be done safely.

A copy of this notice and a map showing the route of the half marathon and 10k may be inspected at the Town Hall, Luton. Please telephone Highway Services on 01582 547168 to arrange for an appointment to view. Routes and further information regarding the event may be found at www.loveluton.org.uk/halfmarathon or telephone 01582 546265.

10th October 2019

Highway Services Manager
Building 14, Central Depot
Kingsway Luton LU4 8AU

SCHEDULE	
ROAD	LENGTH OF ROAD
Bridge Street.	The whole length.
Castle Street.	From its junction with Flowers Way to its junction with George Street.
Church Street.	From its junction with Park Street to the University of Bedfordshire car park entrance.
Cromwell Hill.	The whole length.
Cumberland Street.	The whole length.
Cutenhoe Road.	The whole length.
Flowers Way.	From its junction with Park Street West to its junction with Castle Street.
George Street.	The whole length.
Guildford Street.	From its junction with Bridge Street to its junction with Old Bedford Road.
Hucklesby Way.	The whole length.
Kingsdown Avenue.	The whole length.
London Road.	From its junction with Tennyson Road to its junction with Ludlow Avenue.
Manchester Street.	From its junction with Gordon Street to its junction with George Street.
Old Bedford Road.	From its junction with Guildford Street to its junction with Barnfield Avenue.
Park Street.	The whole length.
Park Street West.	From its junction with Park Street to its junction with Flowers Way.
Reginald Street.	From its junction with William Street to its junction with Old Bedford Road.
Stockingstone Road.	From its junction with New Bedford Road to its junction with Old Bedford Road.
Wellington Street.	From its junction with Stuart Street to its junction with George Street.

THE LICENSING ACT 2003 NOTICE OF APPLICATION FOR LICENSE

I Artur Piotrowski of Gospoda LTD
Am applying for the Grant of a Premises License at 28 Chapel Street Luton LU1 2SE
If granted, the license will enable the following to take place: sale of alcohol for consumption on the premises / provision of late night refreshment / provision of regulated entertainment consisting of:
Provision of live music and recorded music, Provision of performances of dance, Supply of alcohol for consumption on the premises
Monday to Thursday from 08:00 to 23:00 & Friday to Sunday from 08:00 to 04:00. **Provision of late night refreshment** Friday to Sunday from 05:00 to 04:00.

Persons wishing to make representations in respect of this application may do so by writing to Licensing Department Luton Borough Council, Town Hall, Luton, LU1 2BQ, within 28 days from the date of this notice. A copy of the Application is also kept at the above address and may be viewed during normal office hours.

It is an offence knowingly or recklessly to make a false statement in connection with an application, the maximum fine for which a person is liable on summary conviction is a level 5 fine on standard scale.

Dated 3rd October 2019.

Harry Rose Homes £30,000

LOOKING FOR A QUICK MOVE?

We can buy your house in as little as 7 days

- Guaranteed Sale
- No Fees
- Quick Sale

5/5

Call us for FREE to get a same day cash offer for your property

0800 031 9209
HarryRoseHomes.co.uk
Buying houses for 21 years

Cheap Motor Insurance
0800 479 3396

Call may be recorded. PSA registered number 308374

CallConnection

Dunstable Gazette

TRUSTED NEWS SINCE 1865



Trust refused to give back control of failing school

see page 3

Miss Beds' charity ambition

see page 9

Campaign aims to save shop

Petition has hundreds of signatures

By Jo Gravett

joanna.gravett@pimedia.co.uk
07803 506183

Customers are rallying round to save Martin's newsagents and Post Office, thanks to a determined Dunstable street trader who has started a petition.

Harvey Blake, who runs a menswear stall, created the campaign last Monday after hearing that the Ashton Square shop, which is run by McColl's, was planning to close early next year.

Upset at the thought of another shop going, Mr Blake handed the petition to staff at the newsagents and post office, and it has already attracted around 300 signatures

from customers.

Mr Blake claimed: "Another shop closing is not good for the town. It's struggling anyway.

"What about the staff who will be made redundant? And what about the elderly? It's not going to help.

"Why should people lose their jobs for all the service they have given to the community?"

"The elderly rely on the shop, as they can't walk very far.

"It will also be a devastating blow to the street traders in the area."

McColl's has the franchise for its Dunstable Post Office and also employs the staff who run it.

A source alleged that five or six jobs would be lost at Martin's newsagents and Post Office, claiming the closure was due to high rent and rates.

There is another Post Office at Queensway, near Asda, but Mr Blake claimed that this is too far for residents to walk, and could make them a vulnerable target of crime if they have to travel a longer distance by themselves.

He said: "Going down towards Asda is so dangerous, going over that main road.

"There is a crossing but it's too long for the elderly; they can't walk fast. Lots of people have been hit there.

"There's a crossing at the

> turn to page 2



Action stations for schoolchildren

Hadrian Academy pupils are celebrating after new activity stations were installed around the school's colourful rainbow walking track. More on page 6.

Photo by John Chatterley

WE BUY HOUSES FOR CASH

goodmove
We buy any house!

- ✓ Sell in days - or in your timescale
- ✓ No fees & no obligation
- ✓ Any condition or location
- ✓ NAPB approved & RICS regulated

GET UP TO
£30,000
CASH ADVANCE



goodhomemove.co.uk

Call us **FREE** today for a cash offer - available 24/7

0800 031 9383

LONDON LUTON AIRPORT LIMITED

SECTIONS 42, 47 AND 48 OF THE PLANNING ACT 2008 ("THE 2008 ACT")

REGULATION 4, INFRASTRUCTURE PLANNING (APPLICATIONS: PRESCRIBED FORMS AND PROCEDURE) REGULATIONS 2009 ("THE 2009 REGULATIONS")

NOTICE OF PUBLICATION OF A STATEMENT OF COMMUNITY CONSULTATION AND NOTICE PUBLICISING A PROPOSED APPLICATION FOR A DEVELOPMENT CONSENT ORDER FOR LONDON LUTON AIRPORT

NOTICE IS HEREBY GIVEN that London Luton Airport Limited ("LLAL") of Hart House Business Centre, Kington Road, Luton, LU2 0LA intends to apply to the Secretary of State for a Development Consent Order ("DCO") under section 37 of the 2008 Act to expand London Luton Airport ("LTN"), located to the south-east of Luton.

Under section 47 of the 2008 Act, LLAL has a duty to consult the local community in accordance with a Statement of Community Consultation ("SoCC"), which sets out how LLAL will undertake its consultation. This notice publicises where and when the SoCC can be inspected, pursuant to section 47(6)(a).

Additionally, LLAL has a duty to publicise the proposed application under section 48 of the 2008 Act in line with Regulation 4 of the 2009 Regulations. In accordance with those provisions, this notice also summarises the main proposals and explains when the consultation documents can be viewed.

Summary of Proposed Works

The proposed DCO application would, amongst other things, authorise the construction and operation of a new second terminal and associated facilities, including new aircraft stands, apron and taxiways, predominantly on the north side of the existing runway at LTN. This would allow LTN to make best use of the existing single runway, in accordance with government aviation policy. In addition to the new terminal, the DCO application would authorise adjustments to the existing terminal and its associated aircraft stands, to allow the expansion to be phased over time and in line with growing demand to 32 million passengers per annum ("mppa"). The current permitted capacity of the airport is 18 mppa.

To accommodate the expansion, a major earthworks operation would be required to the east of the existing airport to create the platform on which the new terminal and associated facilities would be located. The proposed DCO application would also include replacement open space to compensate for the area of Wignore Valley Park into which the airport would expand, along with environmental mitigation works in the vicinity of the airport. To achieve this increase in passenger numbers, associated improvements to surface access transport infrastructure, including connecting roads and off-site junctions would also be required.

The proposed project is Environmental Impact Assessment development ("EIA development"), as defined by the Infrastructure Planning (Environmental Impact Assessment) Regulations 2017. This means that the proposed works constitute development for which Environmental Impact Assessment is required. An Environmental Statement will therefore be submitted as part of the proposed application containing information about the environmental effects of the proposed development. Preliminary environmental information can be found in the Preliminary Environmental Information Report ("PEIR"), which forms part of the consultation material.

Details of the proposed application and copies of the consultation documents (which include plans and maps) include—

- the SoCC
- Guide to Statutory Consultation document
- Information booklet
- Feedback Form
- Scheme Development and Construction Report
- Surface Access Strategy Report
- Outline Need Case
- Explanatory Note on Airspace
- Compensation Proposals
- PEIR (including non-technical summary of the PEIR)
- Outline Employment and Training Strategy
- Draft Land Assembly Plans

The consultation runs from Wednesday 16 October 2019 to Monday 16 December 2019 and during this period you can view and download the consultation documents via LLAL's project website at www.funareluton.llal.org.uk. Hard copies of the documents will also be available to inspect free of charge at the locations and times listed in the table below. The SoCC will be available to view on the project website and at the document inspection venues from Wednesday 9 October 2019.

Document Inspection Venues	Opening hours (correct at the time of publication)
Aylesbury Vale District Council The Gateway, Gatehouse Road, Aylesbury HP19 8FF	Mondays to Fridays: 0845-1715; Saturdays & Sundays: Closed
Baldock Library Simpson Drive, Baldock SG7 6DH	Mondays to Wednesdays: 1000-1700; Thursdays: 1000-1800; Saturdays: 0900-1300; Fridays & Sundays: Closed
Beacon Villages Community Library Old Town Hall, High Street, Ivinghoe LU7 9EP	Tuesdays & Thursdays: 1400-1700; Wednesdays: 1000-1200; Fridays: 1400-1900; Saturdays: 1000-1300; Sundays & Mondays: Closed
Bury Park Library Bury Park Community Centre, 161 Dunstable Road, Luton LU1 1BW	Mondays, Wednesdays, Thursdays & Fridays: 1530-1800; Tuesdays: 0930-1700; Saturdays: 0930-1300; Sundays: Closed
Cambridge City Council Mandela House, 4 Regent Street, Cambridge CB2 1BY	Mondays to Fridays: 0900-1715; Saturdays & Sundays: Closed

Document Inspection Venues	Opening hours (correct at the time of publication)
Central Bedfordshire Council Priory House, Monks Walk, Chicksands, Bedford SG17 5TQ	Mondays to Thursdays: 0900-1700; Fridays: 0900-1630; Saturdays & Sundays: Closed
Central Bedfordshire Council Watling House, High Street North, Dunstable LU6 1LF	Mondays to Thursdays: 0830-1700; Fridays: 0830-1600; Saturdays & Sundays: Closed
Dunstable Library The Dunstable Centre, Court Drive, Dunstable LU5 4BD	Mondays to Fridays: 0600-2200; Saturdays & Sundays: 0700-2100
Harpden Library 27 High Street, Harpenden AL5 2RU	Mondays: 0900-1800; Tuesdays & Fridays: 1300-1800; Thursdays: 0900-1900; Saturdays: 0900-1700; Wednesdays & Sundays: Closed
Hemel Hempstead Library The Forum, Marlowes, Hemel Hempstead HP1 1DN	Mondays, Tuesdays, Wednesdays & Fridays: 0900-1800; Thursdays: 0900-1900; Saturdays: 0930-1600; Sundays: 1200-1600
Hertfordshire County Council County Hall, Pegs Lane, Hertford SG13 8DQ	Mondays to Fridays: 0800-1800; Saturdays & Sundays: Closed
Hitchin Library Paynes Park, Hitchin SG5 1EW	Mondays: 1300-1800; Tuesdays: 1000-1900; Thursdays & Fridays: 1000-1800; Saturdays: 1000-1700; Sundays: Closed
Huntingdonshire District Council Parfifer House, St Mary's Street, Huntingdon PE29 3TN	Mondays to Thursdays: 0845-1700; Fridays: 0845-1630; Saturdays & Sundays: Closed
Leagrave Library Marsh Road, Luton LU3 2NL	Mondays: 1100-1900; Tuesdays, Wednesdays & Fridays: 0900-1800; Thursdays: 0900-1900; Saturdays: 0930-1700; Sundays: Closed
Letchworth Library Broadway, Letchworth Garden City SG6 3PF	Mondays, Wednesdays & Fridays: 1000-1800; Tuesdays: 1300-1900; Saturdays: 1000-1700; Thursdays & Sundays: Closed
Lewsey Library Landrace Road, Luton LU4 0SW	Mondays: 1100-1700; Tuesdays & Thursdays: 0900-1700; Wednesdays: 0900-1800; Saturdays: 0930-1700; Fridays & Sundays: Closed
Luton Council Town Hall, George Street, Luton LU1 2BQ	Mondays, Tuesdays, Thursdays & Fridays: 0800-1730; Wednesdays: 1000-1730; Saturdays & Sundays: Closed
Luton Central Library St George's Square, Luton LU1 2NG	Mondays: 1100-1900; Tuesdays to Thursdays: 0900-1900; Fridays: 0900-1700; Saturdays: 0930-1700; Sundays: 1100-1700
Marsh Farm Library Lea Manor High School, Northwell Drive, Luton LU3 3TL	Mondays, Tuesdays, Wednesdays & Fridays: 1400-1800; Thursdays: 1000-1800; Saturdays: 0930-1700; Sundays: Closed
Milton Keynes Central Library 555 Silbury Boulevard, Central Milton Keynes MK9 3HL	Mondays, Tuesdays, Wednesdays & Fridays: 0900-1800; Thursdays: 0900-2000; Saturdays: 0900-1700; Sundays: Closed
Milton Keynes Council Civic Offices, 1 Saxon Gate East, Central Milton Keynes MK9 3EJ	Mondays to Fridays: 0900-1715; Saturdays & Sundays: Closed
North Hertfordshire District Council Council Offices, Gernon Road, Letchworth Garden City SG6 3JF	Mondays to Fridays: 0900-1700; Saturdays & Sundays: Closed
South Cambridgeshire Council South Cambridgeshire Hall, Cambourne Business Park, Cambourne CB23 6EA	Mondays to Fridays: 0800-1730; Saturdays & Sundays: Closed
St Albans Council Civic Centre, St Peter's Street, St Albans AL1 3JE	Mondays to Thursdays: 0845-1715; Fridays: 0845-1645; Saturdays & Sundays: Closed
St Albans Library The Maltings, Chequer Street, St Albans AL1 3JQ	Mondays, Wednesdays, Thursdays & Fridays: 1000-1800; Tuesdays: 1000-1900; Saturdays: 1000-1700; Sundays: 1200-1600

Document Inspection Venues	Opening hours (correct at the time of publication)
Stevenage Borough Council Daneshill House, Danestrete, Stevenage SG1 1HN	Mondays to Fridays: 0830-1730; Saturdays & Sundays: Closed
Stevenage Central Library Scotsgate, Stevenage SG1 1HD	Mondays: 1000-1900; Tuesdays, Wednesdays, Thursdays & Fridays: 1000-1800; Saturdays: 1000-1700; Sundays: 1200-1600
Stopsley Library 598 Hitchin Road, Luton LU2 7UN	Mondays: 1100-1700; Tuesdays: 1300-1900; Wednesdays: 0900-1700; Thursdays & Fridays: 1000-1700; Saturdays: 0930-1700; Sundays: Closed
Tring Library High Street, Tring HP23 4AF	Mondays & Fridays: 0930-1800; Tuesdays, Wednesdays & Thursdays: 1300-1800; Saturdays: 0930-1600; Sundays: Closed
Welwyn Library Civic Centre, Prospect Place, Welwyn AL6 9ER	Mondays, Tuesdays, Wednesdays & Fridays: 1400-1800; Saturdays: 0900-1300; Thursdays & Sundays: Closed
Wendover Community Library High Street, Wendover HP22 6DU	Tuesdays & Thursdays: 0930-1700; Fridays: 0930-1900; Saturdays: 1000-1600; Mondays, Wednesdays & Sundays: Closed

Copies of the consultation documents will also be available to inspect at the following Consultation Events which anyone is welcome to attend. Members of LLAL's project team will be available at these events to discuss the proposals:

Date and Time	Area	Consultation Event Venue
Friday 25 October 1600-2000	Luton	Maldenhill Primary School, Newark Road, Luton LU4 8LD
Saturday 26 October 1100-1700	Luton	Wignore Church and Community Centre, Crawley Green Road, Luton LU2 9TE
Tuesday 29 October 1600-2000	Dagnall, Bucks	Dagnall Village Hall, Dunstable Road, Dagnall HP4 1RG
Wednesday 30 October 1400-2000	Marshallwick, St Albans	Marshallwick Community Centre, The Ridgeway, Marshallwick, St Albans AL4 9TU
Thursday 31 October 1400-2000	Caddington, Beds	Caddington Sports and Social Club, Manor Road, Caddington LU1 4HH
Friday 1 November 1400-2000	Pitstone, Bucks	Pitstone Memorial Hall, Vicarage Road, Pitstone, Leighton Buzzard LU7 9EY
Saturday 2 November 1100-1500	Wendover, Bucks	Wendover Memorial Hall, Wharf Road, Wendover HP22 6HF
Monday 4 November 1600-1900	Hertford	The Mill Bridge Rooms, The Seed Warehouse, The Wash, Hertford SG14 1PX
Tuesday 5 November 1400-2000	Hitchin	Hitchin Town Hall, Brand Street, Hitchin SG5 1HX
Wednesday 6 November 1400-2000	Whitwell, Herts	Whitwell New Fellowship Hall, 9 Bendish Lane, Whitwell SG4 8HX
Thursday 7 November 1400-2000	Wheatthampton, Herts	The Memorial Hall, Marford Road, Wheatthampton AL4 8AY
Friday 8 November 1500-1900	Berkhamsted	Civic Centre, 161 High Street, Berkhamsted HP4 3HB
Monday 11 November 1630-2000	Flamstead, Herts	Flamstead Village Hall, Church Road, Flamstead AL3 8BN
Tuesday 12 November 1400-2000	Harpden	Southdown Room, Harpenden Public Halls, Southdown Road, Harpenden AL5 1TE
Wednesday 13 November 1600-2000	Welwyn	Civic Centre, Prospect Place, Welwyn AL6 9ER
Thursday 14 November 1600-2000	Aylesbury	The Gateway, Gatehouse Road, Aylesbury HP19 8FF
Friday 15 November 1600-2000	Luton	St Francis Church, Carteret Road, Luton LU2 9JZ
Saturday 16 November 1100-1500	Borehamwood	Fairway Hall, Brook Close, Borehamwood WD6 5BT

Dunstable Gazette

TRUSTED NEWS SINCE 1865

Magical father and son
ready for Blackpool final!

see page 7

Having a
ball for
Keech

see page 7

MP seeks answers on academy 'disruption'

by Stewart Carr &
Euan Duncan
editorial@lutonnews.co.uk

South West Beds MP Andrew Selous has voiced concern over reported disruption to lessons at a troubled secondary school in Houghton Regis.

Last month Greenwood Academies Trust announced it had sought permission from the Department for Education to shut down Houghton Regis Academy.

The school was said to be undersubscribed with falling pupil numbers due to slow progress in the housing expansion of the town, as well as a financial deficit of £1.1m.

Mr Selous says he has spoken to Greenwood Academies Trust chief executive officer

Wayne Norrie at length about the future of the secondary school.

Mr Selous said: "I am very concerned by reports I have had from parents about lessons being disrupted and children not being able to learn."

"Wayne Norrie has told me that he will be visiting the school again himself next week and will report back to me on what action the headteacher, deputy head and the senior leadership team are taking to make sure that no lessons are disrupted and that children are able to learn well in lessons.

"I understand that specialist subject teachers are being provided to the school through the Redborne Teaching School Alliance and Greenwood Academies Trust is

making a further IT investment in the school to benefit the children's learning.

"I will continue to keep a very close eye on the quality of education throughout the period up to the creation of the new secondary school in Houghton Regis which was unanimously approved for funding by Central Bedfordshire Council on Tuesday evening and is excellent news.

"I am also working to try to make sure that there is a seamless transition from the closure of Houghton Regis Academy to the new secondary school."

Moves are underway to secure backers for the new 1,500-place secondary school

> turn to page 2



Shop punished for illegal tobacco

A Dunstable shop owner has been convicted and fined for selling illegal tobacco products.

In a case brought by Central Bedfordshire Council Trading Standards officers, Dunstable Mini Market owner Ali Abdullah appeared at Luton Magistrates'

Court and received £2,190 in fines and penalties.

It followed a complaint received from a member of the public about the sale of foreign labelled cigarettes at Dunstable Mini Market.

> For the full story, see page 2

DISCOUNT TYRES

Exhaust & MOT Centre

CALL: 01582 486700

UNIT 1, 41 WINDMILL ROAD, LUTON, BEDS LU1 3XL

WWW.DISCOUNTTYRESLUTON.CO.UK

WE OFFER THE LOWEST PRICES, THE WIDEST CHOICE & THE BEST SERVICE IN TOWN!

UP TO 50% OFF SERVICING, TYRES & BRAKES

MOT £30 Inc. Re-Test

TYRES • SERVICING • ALIGNMENT • EXHAUSTS • BRAKES • SUSPENSION



Announcements - Public Notices

LONDON LUTON AIRPORT LIMITED SECTIONS 42, 47 AND 48 OF THE PLANNING ACT 2008 ("THE 2008 ACT") REGULATION 4, INFRASTRUCTURE PLANNING (APPLICATIONS: PRESCRIBED FORMS AND PROCEDURE) REGULATIONS 2009 ("THE 2009 REGULATIONS") NOTICE OF PUBLICATION OF A STATEMENT OF COMMUNITY CONSULTATION AND NOTICE PUBLICISING A PROPOSED APPLICATION FOR A DEVELOPMENT CONSENT ORDER FOR LONDON LUTON AIRPORT

NOTICE IS HEREBY GIVEN that London Luton Airport Limited ("LLAL") of Hart House Business Centre, Kimpton Road, Luton, LU2 0LA intends to apply to the Secretary of State for a Development Consent Order ("DCO") under section 37 of the 2008 Act to expand London Luton Airport ("LTN"), located to the south-east of Luton.

Under section 47 of the 2008 Act, LLAL has a duty to consult the local community in accordance with a Statement of Community Consultation ("SoCC"), which sets out how LLAL will undertake its consultation. This notice publicises where and when the SoCC can be inspected, pursuant to section 47(6)(a). Additionally, LLAL has a duty to publicise the proposed application under section 48 of the 2008 Act in line with Regulation 4 of the 2009 Regulations. In accordance with those provisions, this notice also summarises the main proposals and explains where the consultation documents can be viewed.

Summary of Proposed Works

The proposed DCO application would, amongst other things, authorise the construction and operation of a new second terminal and associated facilities, including new aircraft stands, apron and taxiways, predominantly on the north side of the existing runway at LTN. This would allow LTN to make best use of the existing single runway, in accordance with government aviation policy. In addition to the new terminal, the DCO application would authorise adjustments to the existing terminal and its associated aircraft stands, to allow the expansion to be phased over time and in line with growing demand to 32 million passengers per annum ("mppa"). The current permitted capacity of the airport is 18 mppa.

To accommodate the expansion, a major earthworks operation would be required to the east of the existing airport to create the platform on which the new terminal and associated facilities would be located. The proposed DCO application would also include replacement open space to compensate for the area of Wiggmore Valley Park into which the airport would expand, along with environmental mitigation works in the vicinity of the airport. To achieve this increase in passenger numbers, associated improvements to surface access transport infrastructure, including connecting roads and off-site junctions would also be required.

The proposed project is Environmental Impact Assessment development ("EIA development"), as defined by the Infrastructure Planning (Environmental Impact Assessment) Regulations 2017. This means that the proposed works constitute development for which Environmental Impact Assessment is required. An Environmental Statement will therefore be submitted as part of the proposed application containing information about the environmental effects of the proposed development. Preliminary environmental information can be found in the Preliminary Environmental Information Report ("PEIR"), which forms part of the consultation material.

Details of the proposed application and copies of the consultation documents (which include plans and maps) include—

- the SoCC
Guide to Statutory Consultation document
Information booklet
Feedback Form
Scheme Development and Construction Report
Surface Access Strategy Report
Outline Need Case
Explanatory Note on Airspace
Compensation Proposals
PEIR (including non-technical summary of the PEIR)
Outline Employment and Training Strategy
Draft Land Assembly Plans

The consultation runs from Wednesday 16 October 2019 to Monday 16 December 2019 and during this period you can view and download the consultation documents via LLAL's project website at www.futurelondonlondon.org.uk. Hard copies of the documents will also be available to inspect free of charge at the locations and times listed in the table below. The SoCC will be available to view on the project website and at the document inspection venues from Wednesday 9 October 2019.

Table with 2 columns: Document Inspection Venues, Opening hours (correct at the time of publication). Lists venues like Aylesbury Vale District Council, Baldock Library, Beacon Villages Community Library, Bury Park Library, Cambridge City Council, Central Bedfordshire Council, etc.

Table with 2 columns: Document Inspection Venues, Opening hours (correct at the time of publication). Lists venues like Central Bedfordshire Council, Dunstable Library, Harpenden Library, Hemel Hempstead Library, Hertfordshire County Council, Hitchin Library, Huntingdonshire District Council, Leagrave Library, Letchworth Library, Lewsey Library, Luton Council, Luton Central Library, Marsh Farm Library, Milton Keynes Central Library, Milton Keynes Council, North Hertfordshire District Council, South Cambridgeshire Council, St Albans Council, St Albans Library.

Table with 2 columns: Document Inspection Venues, Opening hours (correct at the time of publication). Lists venues like Stevenage Borough Council, Stevenage Central Library, Stopsley Library, Tring Library, Welwyn Library, Wendover Community Library.

Copies of the consultation documents will also be available to inspect at the following Consultation Events which anyone is welcome to attend. Members of LLAL's project team will be available at these events to discuss the proposals:

Table with 3 columns: Date and Time, Area, Consultation Event Venue. Lists events like Maidenhall Primary School, Wiggmore Church and Community Centre, Dagnall Village Hall, Marshalswick Community Centre, Caddington Sports and Social Club, Pitstone Memorial Hall, Wendover Memorial Hall, The Mill Bridge Rooms, Hitchin Town Hall, Whitwell New Fellowship Hall, The Memorial Hall, Civic Centre, Flamstead Village Hall, Southdown Room, Harpenden Public Halls, Civic Centre, The Gateway, St Francis Church, Fairway Hall.

Table with 3 columns: Date and Time, Area, Consultation Event Venue. Lists events like Markyate Village Hall, Stockwood Discovery Centre, Nash Mills Village Hall, Holywell Community Centre, Breachwood Green Village Hall, The Broadway Hotel, Redbourn Village Hall, Ramridge Primary School, Jubilee Centre, Market Hill Rooms, Marsh Farm Futures, Dunstable Conference Centre, Nora Grace Hall, Arts and Leisure Centre, Eaton Bray Village Hall, Slip End Village Hall.

The consultation documents will be made available free of charge on LLAL's project website at www.futurelondonlondon.org.uk, and on USB memory stick by request. Those without computer access can request a printed copy of the Guide to Statutory Consultation and Feedback Form using LLAL's contact details below. The full suite of printed consultation documents will be made available for purchase at the cost of £260 plus postage. All document requests are limited to one per household or organisation. Copies of the printed documents or USB memory stick can be obtained by emailing futurelondonlondon@londonlondon.org.uk, by writing to FREEPOST FUTURE LONDON LUTON, or by telephoning 01582 548782 Monday to Friday between 0900 and 1700.

Comments on the proposals can be made in the following ways—

- Online: complete or download the Feedback Form at the project website www.futurelondonlondon.org.uk
At the Consultation Events: Feedback Forms can be completed and left at the Event
By email or post: completed Feedback Forms, and any other comments, can be emailed to futurelondonlondon@londonlondon.org.uk or returned by post (no stamp required) to FREEPOST FUTURE LONDON LUTON

Responses should state the ground of representation, the nature of your interest in the proposed project, indicate who is making it, and provide an address to which any correspondence relating to the representation may be sent.

Personal information that is supplied to LLAL in response to this consultation will be treated confidentially and processed and handled in accordance with the Data Protection Act 2018. The information may be disclosed to or shared with LLAL's connected companies, agents, contractors and advisors who provide services to LLAL in connection with the preparation of an application for development consent under the 2008 Act. This will allow LLAL to fully consider the responses and use them in the preparation of application materials. Upon submission of LLAL's application for development consent under the 2008 Act or in connection with LLAL's application for any consents or licences from the Civil Aviation Authority, the Secretary of State or the Civil Aviation Authority may require LLAL to supply copies of all consultation responses received. If a request is made, LLAL is under a legal obligation to supply such copies. By submitting a consultation response to LLAL, a respondent agrees that we may supply a copy of their response to the Secretary of State via the Planning Inspectorate if required to do so, or to the Civil Aviation Authority if requested.

How to contact us: If you have any questions about this consultation please contact the project team by: Email: futurelondonlondon@londonlondon.org.uk Post: write to us (no stamp required) at FREEPOST FUTURE LONDON LUTON Telephone: 01582 548782 Monday to Friday 0900-1700 8 October 2019

FREE
Thursday, October 10, 2019

HARROW TIMES

www.harrowtimes.co.uk

Tell us about your business



Do you have some news to share?
It's never been easier. Just visit
harrowtimes.co.uk/trade_directory



Health centre changes

Another walk-in health centre becomes appointment-only
See Page 5

Car park to be transformed into public square with street food stalls

See Page 8

Murderer targeted 'vulnerable' shopkeeper

By Nathan Louis

A BURGLAR has been found guilty of killing a shopkeeper in his own shop during a "one-man crimewave".

Alex Gunn, 31, was caught on CCTV fatally stabbing 64-year-old Ravi Katharkamar at Marsh Food and Wine in Pinner, early on March 24, shortly after the trader had opened up.

Gunn could be seen on camera holding a knife to Mr Katharkamar's throat and grappling with him before stabbing him in the chest.

A jogger discovered the victim collapsed and alerted emergency services, who pronounced him dead at the scene.

The shopkeeper, who lived in Watford, had suffered two knife wounds, one of which fractured a rib and punctured his lung and heart.

The masked assailant made off with the till and drove away in a stolen black Vauxhall Astra.

The Old Bailey heard that Gunn had visited Marsh Food and Wine twice in the stolen car before the fatal robbery, including one visit a week earlier, almost to the minute.

He was driving the Astra when he was arrested five days later, having changed the number plates to evade detection, jurors were told.

Prosecutor Bill Emlyn Jones QC said Gunn was "sufficiently savvy" to cover himself with a balaclava and gloves during the attack on Mr Katharkamar, but his build, movements and other CCTV footage gave him away.

Describing Gunn as a "one-man crimewave", he told jurors he was also responsible for a string of

burglaries and thefts all to his drug habit.

Gunn, of Pinner Grove, Pinner, denied being responsible for the killing but the jury found him guilty of murder, robbery, five burglaries, three thefts, and counts of possession of a bladed article.

He was remanded into custody to be sentenced on Friday.

Devi Kharran, senior crown prosecutor within the CPS London homicide team, said: "This was a pattern of offending that escalated in March 2019 which tragically resulted in the death of an innocent family man."

"Gunn targeted Mr Katharkamar, who was alone and vulnerable inside his shop. The murder was caught on CCTV, and although Gunn used every effort to conceal his identity, the police were able to use reports of local burglaries and CCTV footage to piece together his movements and eventually track and arrest him."

"This case has had a real impact on the local community - particularly those who knew Ravi Katharkamar and were regular customers to his shop. I hope today's conviction provides some reassurance."



(Gunn, right) has been convicted of the murder of Ravi Katharkamar (left). Photos: CPS

LOCAL WINDOW COMPANY

33 YEARS

IN BUSINESS & STILL GOING STRONG



SHOWROOM OPEN
MONTHURS 8AM-5PM
FRI 8AM-4.00PM | SAT 8AM-12.00PM

FOR FREE QUOTATION RING
020 8863 7383 or 020 8863 7068

2-6 Victor Road, Harrow,
Middx HA2 6PU
(Transport can always be arranged)



localiq.co.uk

The Harrow Times has over

7.6k

followers across social media channels combined.*

*Source: social media channel followers Nov 2018

HARROW
TIMES

To discuss your advertising requirements:

01923 216208



ENERGY EFFICIENT WINDOWS AND DOORS, SAVE ON ENERGY BILLS.
MADE IN BRITAIN.

70mm multi chamber frames. FULLY FACTORY WELDED UPVC frames.
Multipoint locking system for windows and doors, fully theft proof.
28mm Pilkington plantable K energy efficient Glass unit. Internal beaded Glazing
Products: Windows | Doors | Bifold doors | patio doors composite doors | French Doors | Porches | Conservatory vertical sliding sash windows | skylights | roof lanterns | Roofline



WE WILL MATCH YOUR PRICE WITH OUR "PRICE PROMISE CHALLENGE"

BRAND NEW OCTOBER OFFERS:

- 7 windows price £2070*
- Porch Glazing £1680*
- Back door £570*
- 3 Bedroom Standard House £4780*
- Front Upvc door £670*
- White Aluminium ALUK Bifold door £2780*

50% DISCOUNT



10 YEAR MANUFACTURER GUARANTEE ON ALL PRODUCTS



W.London: Regal Court,
42-44 High Street,
Slough, Berkshire,
SL1 1EL

Tel: 0800 046 9778
020 8278 7347

For more information:
www.iglazing.co.uk
Email: contact@iglazing.co.uk

*Prices subject to opening and sizes

FREE
Thursday, October 17, 2019

HARROW TIMES

www.harrowtimes.co.uk

St. Nicholas Hotel
www.stnicholas-hotel.com
• Rooms from £44
• Weekly rates available
• Free Wi-Fi
• Free parking • Flat screen TV
• USB charging
124 Kenton Road, Harrow, Middlesex, HA3 8AL.
Tel: 0208-907-8876

...s vocal coach on
...ness secret Page 14

**Council's £100k
no-deal fund** See Page

Cinema developer has grand designs

By Adam Shaw

THE man behind the redevelopment of a Bollywood cinema believes it will help restore a sense of community.

Cinema group ArtHouse wants to revive the Safari Cinema site, in Station Road, Harrow.

A planning application has been submitted to Harrow Council to build 78 flats in a block up to 11 storeys high, retaining a cinema.

The developer also plans to restore the building's 1936 art deco facade, which has been covered by metal cladding for decades.

Sam Neophytou, who founded ArtHouse cinema in Crouch End, believes the project is the perfect opportunity to breathe new life into Harrow town centre.

"We've convinced the developer that it would be a brilliant fit," he said.

"There's this sense that the high street is dying and it's important to have places that everyone can go to.

"And there's a desperate need to invest in our creative industries - particularly in London.

"We want to encourage people to start making things and putting them out there."

This will include a series of workshops for budding filmmakers. Sam believes this is at the heart of ArtHouse, giving people a chance to tell their stories.

The cinema will house four screens, each one accommodating around 100 people.

As well as offering mainstream



A computer generated image of how the redeveloped cinema might look

pictures, he plans to show independent films and National Theatre productions.

"Things are changing in cinema - the things coming out are more about humanity and the struggles people have," Sam said.

"It's not as if people don't want

to hear these minority stories. They are some of our most popular screenings and have won loads of awards."

The concept of affordability is a criticism that is often levelled at cinemas, but Sam sees the cost of around £10 during peak hours as

reasonable and pointed out that there are regular discounts for students and seniors.

"It's important to have somewhere that appeals to everyone, somewhere where they can go to, feel safe and comfortable and enjoy themselves," he said.

LOCAL WINDOW COMPANY

33 YEARS
IN BUSINESS &
STILL GOING STRONG



SHOWROOM OPEN
MON-THURS 9AM-5PM
FRI 9AM-4:00PM | SAT 9AM-12:00PM

FOR FREE QUOTATION RING
020 8863 7383 or 020 8863 7068

2-6 Victor Road, Harrow,
Middx HA2 6PU
(Transport can always
be arranged)



THE ONE-STOP SHOP
FOR YOUR LEAFLETS

- ✓ PLANNING
- ✓ DESIGN
- ✓ PRINT
- ✓ DELIVERY
- ✓ RESEARCH



ZOOM-IN
LEAFLET SOLUTIONS

CALL 0845 1999 830 OR VISIT
ZOOMINLEAFLETS.CO.UK

jade PHARMACY

AN INVITATION TO HAVE A FREE NHS FLU VACCINATION

@MrandMrsJade
Jade Pharmacy



For people who look after, or help look after, a partner, relative, friend or neighbour who couldn't get by without their help, due to old age, disability, physical or mental ill health or substance misuse.

Private Flu Vaccination for £9.99 if you are not eligible under the NHS
Visit your local Jade Pharmacy for more information



www.jadepharmacy.co.uk

LONDON LUTON AIRPORT LIMITED
SECTIONS 42, 47 AND 48 OF THE PLANNING ACT 2008 ("THE 2008 ACT")

REGULATION 4, INFRASTRUCTURE PLANNING (APPLICATIONS: PRESCRIBED FORMS AND PROCEDURE) REGULATIONS 2009 ("THE 2009 REGULATIONS")

NOTICE OF PUBLICATION OF A STATEMENT OF COMMUNITY CONSULTATION AND NOTICE PUBLICISING A PROPOSED APPLICATION FOR A DEVELOPMENT CONSENT ORDER FOR LONDON LUTON AIRPORT

NOTICE IS HEREBY GIVEN that London Luton Airport Limited ("LLAL") of Hart House Business Centre, Kington Road, Luton, LU2 0LA intends to apply to the Secretary of State for a Development Consent Order ("DCO") under section 37 of the 2008 Act to expand London Luton Airport ("LTN"), located to the south-east of Luton. Under section 47 of the 2008 Act, LLAL has a duty to consult the local community in accordance with a Statement of Community Consultation ("SoCC"), which sets out how LLAL will undertake its consultation. This notice publicises where and when the SoCC can be inspected, pursuant to section 47(5)(a).

Additionally, LLAL has a duty to publicise the proposed application under section 48 of the 2008 Act in line with Regulation 4 of the 2009 Regulations. In accordance with those provisions, this notice also summarises the main proposals and explains when the consultation documents can be viewed.

Summary of Proposed Works

The proposed DCO application would, amongst other things, authorise the construction and operation of a new second terminal and associated facilities, including new aircraft stands, apron and taxiways, predominantly on the north side of the existing runway at LTN. This would allow LTN to make best use of the existing single runway, in accordance with government aviation policy. In addition to the new terminal, the DCO application would authorise adjustments to the existing terminal and its associated aircraft stands, to allow the expansion to be phased over time and in line with growing demand to 32 million passengers per annum ("mppa"). The current permitted capacity of the airport is 18 mppa.

To accommodate the expansion, a major earthworks operation would be required to the east of the existing airport to create the platform on which the new terminal and associated facilities would be located. The proposed DCO application would also include replacement open space to compensate for the area of Wignore Valley Park into which the airport would expand, along with environmental mitigation works in the vicinity of the airport. To achieve this increase in passenger numbers, associated improvements to surface access transport infrastructure, including connecting roads and off-site junctions would also be required.

The proposed project is Environmental Impact Assessment development ("EIA development"), as defined by the Infrastructure Planning (Environmental Impact Assessment) Regulations 2017. This means that the proposed works constitute development for which Environmental Impact Assessment is required. An Environmental Statement will therefore be submitted as part of the proposed application containing information about the environmental effects of the proposed development. Preliminary environmental information can be found in the Preliminary Environmental Information Report ("PEIR"), which forms part of the consultation material.

Details of the proposed application and copies of the consultation documents (which include plans and maps) include—

- the SoCC
- Guide to Statutory Consultation document
- Information booklet
- Feedback Form
- Scheme Development and Construction Report
- Surface Access Strategy Report
- Outline Need Case
- Explanatory Note on Airspace
- Compensation Proposals
- PEIR (including non-technical summary of the PEIR)
- Outline Employment and Training Strategy
- Draft Land Assembly Plans

The consultation runs from **Wednesday 16 October 2019 to Monday 16 December 2019** and during this period you can view and download the consultation documents via LLAL's project website at www.futurelondon.ltal.org.uk. Hard copies of the documents will also be available to inspect free of charge at the locations and times listed in the table below. The SoCC will be available to view on the project website and at the document inspection venues from **Wednesday 9 October 2019**.

Document Inspection Venues	Opening hours (correct at the time of publication)
Aylesbury Vale District Council The Gateway, Gatehouse Road, Aylesbury HP19 8FF	Mondays to Fridays: 0845-1715; Saturdays & Sundays: Closed
Baldock Library Simpson Drive, Baldock SG7 6DH	Mondays to Wednesdays: 1000-1700; Thursdays: 1000-1800; Saturdays: 0900-1300; Fridays & Sundays: Closed
Beacon Villages Community Library Old Town Hall, High Street, Ivinghoe LU7 9EP	Tuesdays & Thursdays: 1400-1700; Wednesdays: 1000-1200; Fridays: 1400-1900; Saturdays: 1000-1300; Sundays & Mondays: Closed
Bury Park Library Bury Park Community Centre, 161 Dunstable Road, Luton LU1 1BW	Mondays, Wednesdays, Thursdays & Fridays: 1530-1800; Tuesdays: 0930-1700; Saturdays: 0930-1300; Sundays: Closed
Cambridge City Council Mandela House, 4 Regent Street, Cambridge CB2 1BY	Mondays to Fridays: 0900-1715; Saturdays & Sundays: Closed

Document Inspection Venues	Opening hours (correct at the time of publication)
Central Bedfordshire Council Priory House, Monks Walk, Chicksands, Bedford SG17 5TQ	Mondays to Thursdays: 0900-1700; Fridays: 0900-1630; Saturdays & Sundays: Closed
Central Bedfordshire Council Watling House, High Street North, Dunstable LU6 1LF	Mondays to Thursdays: 0830-1700; Fridays: 0830-1600; Saturdays & Sundays: Closed
Dunstable Library The Dunstable Centre, Court Drive, Dunstable LU5 4JD	Mondays to Fridays: 0600-2200; Saturdays & Sundays: 0700-2100
Harpden Library 27 High Street, Harpenden AL5 2RU	Mondays: 0900-1800; Tuesdays & Fridays: 1300-1800; Thursdays: 0900-1900; Saturdays: 0900-1700; Wednesdays & Sundays: Closed
Hemel Hempstead Library The Forum, Marlowes, Hemel Hempstead HP1 1DN	Mondays, Tuesdays, Wednesdays & Fridays: 0900-1800; Thursdays: 0900-1900; Saturdays: 0930-1600; Sundays: 1200-1600
Hertfordshire County Council County Hall, Pegs Lane, Hertford SG13 8DQ	Mondays to Fridays: 0800-1800; Saturdays & Sundays: Closed
Hitchin Library Paynes Park, Hitchin SG5 1EW	Mondays: 1300-1800; Tuesdays: 1000-1900; Thursdays & Fridays: 1000-1800; Saturdays: 1000-1700; Sundays: Closed
Huntingdonshire District Council Puffinder House, St Mary's Street, Huntingdon PE29 3TN	Mondays to Thursdays: 0845-1700; Fridays: 0845-1630; Saturdays & Sundays: Closed
Leagrave Library Marsh Road, Luton LU3 2NL	Mondays: 1100-1900; Tuesdays, Wednesdays & Fridays: 0900-1800; Thursdays: 0900-1900; Saturdays: 0930-1700; Sundays: Closed
Letchworth Library Broadway, Letchworth Garden City SG6 3FF	Mondays, Wednesdays & Fridays: 1000-1800; Tuesdays: 1300-1900; Saturdays: 1000-1700; Thursdays & Sundays: Closed
Lewsey Library Landrace Road, Luton LU4 0SW	Mondays: 1100-1700; Tuesdays & Thursdays: 0900-1700; Wednesdays: 0900-1800; Saturdays: 0930-1700; Fridays & Sundays: Closed
Luton Council Town Hall, George Street, Luton LU1 2BQ	Mondays, Tuesdays, Thursdays & Fridays: 0800-1730; Wednesdays: 1000-1730; Saturdays & Sundays: Closed
Luton Central Library St George's Square, Luton LU1 2NG	Mondays: 1100-1900; Tuesdays to Thursdays: 0900-1900; Fridays: 0900-1700; Saturdays: 0930-1700; Sundays: 1100-1700
Marsh Farm Library Lea Manor High School, Northwell Drive, Luton LU3 3TL	Mondays, Tuesdays, Wednesdays & Fridays: 1400-1800; Thursdays: 1000-1800; Saturdays: 0930-1700; Sundays: Closed
Milton Keynes Central Library 555 Silbury Boulevard, Central Milton Keynes MK9 3HL	Mondays, Tuesdays, Wednesdays & Fridays: 0900-1800; Thursdays: 0900-2000; Saturdays: 0900-1700; Sundays: Closed
Milton Keynes Council Civic Offices, 1 Saxon Gate East, Central Milton Keynes MK9 3EJ	Mondays to Fridays: 0900-1715; Saturdays & Sundays: Closed
North Hertfordshire District Council Council Offices, Gernon Road, Letchworth Garden City SG6 3FF	Mondays to Fridays: 0900-1700; Saturdays & Sundays: Closed
South Cambridgeshire Council South Cambridgeshire Hall, Cambourne Business Park, Cambourne CB23 6EA	Mondays to Fridays: 0800-1730; Saturdays & Sundays: Closed
St Albans Council Civic Centre, St Peter's Street, St Albans AL1 3JE	Mondays to Thursdays: 0845-1715; Fridays: 0845-1645; Saturdays & Sundays: Closed
St Albans Library The Makings, Chequer Street, St Albans AL1 3JQ	Mondays, Wednesdays, Thursdays & Fridays: 1000-1800; Tuesdays: 1000-1900; Saturdays: 1000-1700; Sundays: 1200-1600

Document Inspection Venues	Opening hours (correct at the time of publication)
Stevenage Borough Council Danesdill House, Danestrete, Stevenage SG1 1HN	Mondays to Fridays: 0830-1730; Saturdays & Sundays: Closed
Stevenage Central Library Southgate, Stevenage SG1 1HD	Mondays: 1000-1900; Tuesdays, Wednesdays, Thursdays & Fridays: 1000-1800; Saturdays: 1000-1700; Sundays: 1200-1600
Stopsley Library 598 Hitchin Road, Luton LU2 7UN	Mondays: 1100-1700; Tuesdays: 1300-1900; Wednesdays: 0900-1700; Thursdays & Fridays: 1000-1700; Saturdays: 0930-1700; Sundays: Closed
Tring Library High Street, Tring HP23 4AF	Mondays & Fridays: 0930-1800; Tuesdays, Wednesdays & Thursdays: 1300-1800; Saturdays: 0930-1600; Sundays: Closed
Welwyn Library Civic Centre, Prospect Place, Welwyn AL6 9ER	Mondays, Tuesdays, Wednesdays & Fridays: 1400-1800; Saturdays: 0900-1300; Thursdays & Sundays: Closed
Wendover Community Library High Street, Wendover HP22 6DU	Tuesdays & Thursdays: 0930-1700; Fridays: 0930-1900; Saturdays: 1000-1600; Mondays, Wednesdays & Sundays: Closed

Copies of the consultation documents will also be available to inspect at the following Consultation Events which anyone is welcome to attend. Members of LLAL's project team will be available at these events to discuss the proposals:

Date and Time	Area	Consultation Event Venue
Friday 25 October 1600-2000	Luton	Maldenhill Primary School , Newark Road, Luton LU4 8LD
Saturday 26 October 1100-1700	Luton	Wignore Church and Community Centre , Crawley Green Road, Luton LU2 9TE
Tuesday 29 October 1600-2000	Dagnall, Bucks	Dagnall Village Hall , Dunstable Road, Dagnall HP4 1RG
Wednesday 30 October 1400-2000	Marshallwick, St Albans	Marshallwick Community Centre , The Ridgeway, Marshallwick, St Albans AL4 9TU
Thursday 31 October 1400-2000	Caddington, Beds	Caddington Sports and Social Club , Manor Road, Caddington LU1 4HH
Friday 1 November 1400-2000	Pinstone, Bucks	Pinstone Memorial Hall , Vicarage Road, Pinstone, Leighton Buzzard LU7 9EY
Saturday 2 November 1100-1500	Wendover, Bucks	Wendover Memorial Hall , Wharf Road, Wendover HP22 6HF
Monday 4 November 1600-1900	Hertford	The Mill Bridge Rooms , The Seed Warehouse, The Wash, Hertford SG14 1PX
Tuesday 5 November 1400-2000	Hitchin	Hitchin Town Hall , Broad Street, Hitchin SG5 1HX
Wednesday 6 November 1400-2000	Whitwell, Herts	Whitwell New Fellowship Hall , 9 Bendish Lane, Whitwell SG4 8HX
Thursday 7 November 1400-2000	Wheatthampstead, Herts	The Memorial Hall , Marford Road, Wheatthampstead AL4 8AY
Friday 8 November 1500-1900	Berkhamsted	Civic Centre , 161 High Street, Berkhamsted HP4 3HB
Monday 11 November 1630-2000	Flamstead, Herts	Flamstead Village Hall , Church Road, Flamstead AL3 8BN
Tuesday 12 November 1400-2000	Harpden	Southdown Room, Harpenden Public Halls , Southdown Road, Harpenden AL5 1TE
Wednesday 13 November 1600-2000	Welwyn	Civic Centre , Prospect Place, Welwyn AL6 9ER
Thursday 14 November 1600-2000	Aylesbury	The Gateway , Gatehouse Road, Aylesbury HP19 8FF
Friday 15 November 1600-2000	Luton	St Francis Church , Carteret Road, Luton LU2 9JZ
Saturday 16 November 1100-1500	Borehamwood	Fairway Hall , Brook Close, Borehamwood WD6 5BT

Gazette & Express

SERVING HEMEL HEMPSTEAD, BERKHAMSTED & TRING SINCE 1858

HOW A HEMEL
MAN WAS
TRICKED OUT
OF £350,000
PAGE 3

Your guide to what's on
in Hemel and beyond

FROM PAGE 21

Picture
special on
cycle club
time trial

SEE PAGE 16



CONMAN FAKED TICKET TO CLAIM £2.5 MILLION JACKPOT

Lottery fraudster jailed for nine years

By HARRY CHEESEWRIGHT
Reporter
harry.cheesewright@gpimedia.co.uk

A conman from Kings Langley has been jailed after cashing in a fake Lottery ticket to claim a £2.5 million jackpot.

Edward Putman, 54, from Station Road, conspired with a Camelot insider to cheat the system and present a counterfeit slip to claim the outstanding top prize in 2009.

The builder hatched the plot with friend Giles Knibbs - who then worked in the securities department at the Lottery operator - with the pair submitting a deliberately damaged forgery just before the 180-day limit to stake claims expired.

But the fraud unravelled after Mr Knibbs confessed to friends that he had "conned" the Lottery before taking his own life after an angry row about how the winnings were divided.

Putman appeared at St Al-

bans Crown Court after being found guilty of fraud by false representation and was sentenced to nine years in prison.

Detective chief inspector Sam Khanna, from Hertfordshire Constabulary's Serious Fraud and Cyber Unit, said: "This has been a very complex investigation, which only came to light after new information was received in 2015.

"Until that point the claim was assessed to be valid. The original ticket that was submitted was badly damaged but the defendant was able to provide sufficient information around the purchase of the ticket to enable the prize to be paid.

"In 2015 new information was received that the ticket had been faked and at this stage it was reported to Hertfordshire Constabulary. The investigation was long and complicated and opportunities to obtain evidence were minimal.

"The case hinged upon whether the ticket was genuine or not."

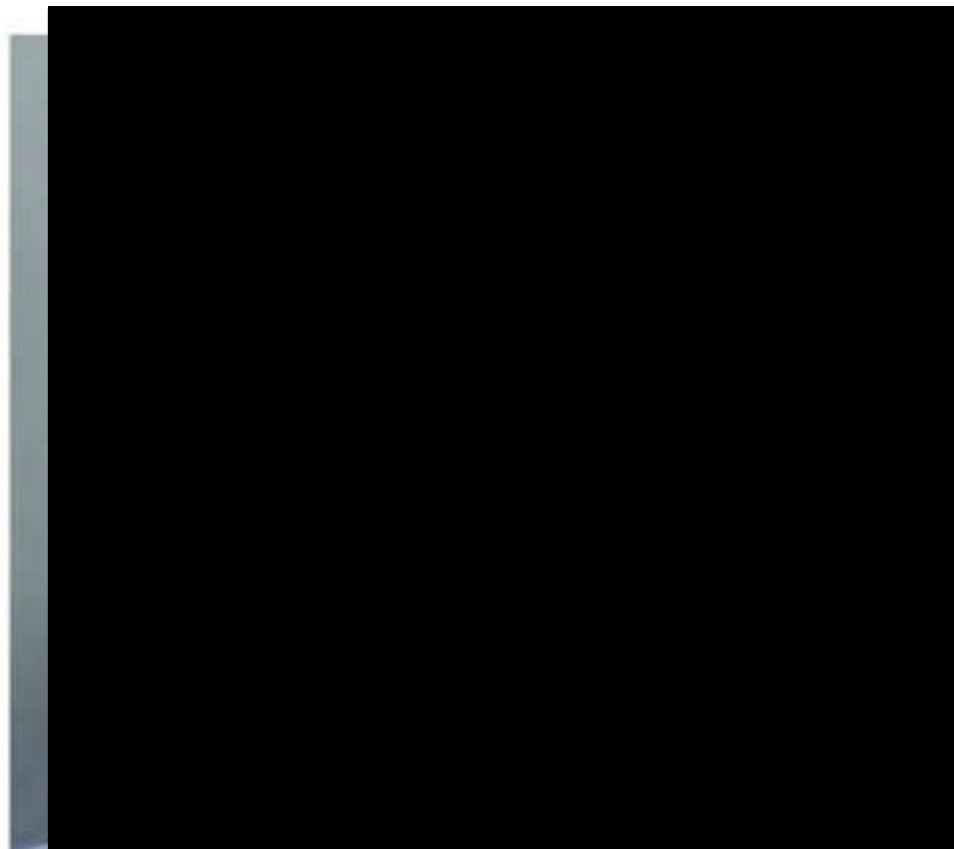

Edward Putman, aged 54, has been jailed for nine years after trying to cheat Camelot out of £2.5 million

BUSINESS

Farewell to much-loved barber shop

A much-loved barber shop which became an Adeyfield institution has suddenly closed after more than 60 years - barber Roy Mayo, 76, who has worked in The Queen's Square for almost five decades. **SEE PAGE 2**

HEALTH

MP's anger over health spending

Sir Mike Penning MP has launched a furious broadside at health bosses over plans to spend £400m on Watford General. **SEE PAGE 5**

HEALTH

Should NHS support everyone?

A county councillor has asked whether patients who smoke, are obese, or drink too much should have the same entitlement to NHS treatment. **SEE PAGE 7**

FREE Mattress Protector on Purchases with This Voucher

36 YEARS OF SERVICE

BEDKNOBS

The Bed Specialist

The largest Range of
QUALITY BEDS & MATTRESSES IN HERTFORDSHIRE

**FREE LOCAL DELIVERY
FREE DISPOSAL • FREE PARKING**

Visit us online at
www.bedknobsherts.co.uk
6 Rossgate, Hemel Hempstead Herts HP1 3LG
Tel - 01442 269989

LONDON LUTON AIRPORT LIMITED SECTIONS 42, 47 AND 48 OF THE PLANNING ACT 2008 ("THE 2008 ACT")

REGULATION 4, INFRASTRUCTURE PLANNING (APPLICATIONS: PRESCRIBED FORMS AND PROCEDURE) REGULATIONS 2009 ("THE 2009 REGULATIONS")

NOTICE OF PUBLICATION OF A STATEMENT OF COMMUNITY CONSULTATION AND NOTICE PUBLICISING A PROPOSED APPLICATION FOR A DEVELOPMENT CONSENT ORDER FOR LONDON LUTON AIRPORT

NOTICE IS HEREBY GIVEN that London Luton Airport Limited ("LLAL") of Hart House Business Centre, Kington Road, Luton, LU2 0LA intends to apply to the Secretary of State for a Development Consent Order ("DCO") under section 37 of the 2008 Act to expand London Luton Airport ("LTN"), located to the south-east of Luton. Under section 47 of the 2008 Act, LLAL has a duty to consult the local community in accordance with a Statement of Community Consultation ("SoCC"), which sets out how LLAL will undertake its consultation. This notice publicises where and when the SoCC can be inspected, pursuant to section 47(6)(a).

Additionally, LLAL has a duty to publicise the proposed application under section 48 of the 2008 Act in line with Regulation 4 of the 2009 Regulations. In accordance with those provisions, this notice also summarises the main proposals and explains when the consultation documents can be viewed.

Summary of Proposed Works

The proposed DCO application would, amongst other things, authorise the construction and operation of a new second terminal and associated facilities, including new aircraft stands, apron and taxiways, predominantly on the north side of the existing runway at LTN. This would allow LTN to make best use of the existing single runway, in accordance with government aviation policy. In addition to the new terminal, the DCO application would authorise adjustments to the existing terminal and its associated aircraft stands, to allow the expansion to be phased over time and in line with growing demand to 32 million passengers per annum ("mppa"). The current permitted capacity of the airport is 18 mppa.

To accommodate the expansion, a major earthworks operation would be required to the east of the existing airport to create the platform on which the new terminal and associated facilities would be located. The proposed DCO application would also include replacement open space to compensate for the area of Wignore Valley Park into which the airport would expand, along with environmental mitigation works in the vicinity of the airport. To achieve this increase in passenger numbers, associated improvements to surface access transport infrastructure, including connecting roads and off-site junctions would also be required.

The proposed project is Environmental Impact Assessment development ("EIA development"), as defined by the Infrastructure Planning (Environmental Impact Assessment) Regulations 2017. This means that the proposed works constitute development for which Environmental Impact Assessment is required. An Environmental Statement will therefore be submitted as part of the proposed application containing information about the environmental effects of the proposed development. Preliminary environmental information can be found in the Preliminary Environmental Information Report ("PEIR"), which forms part of the consultation material.

Details of the proposed application and copies of the consultation documents (which include plans and maps) include—

- the SoCC
- Guide to Statutory Consultation document
- Information booklet
- Feedback Form
- Scheme Development and Construction Report
- Surface Access Strategy Report
- Outline Need Case
- Explanatory Note on Airspace
- Compensation Proposals
- PEIR (including non-technical summary of the PEIR)
- Outline Employment and Training Strategy
- Draft Land Assembly Plans

The consultation runs from Wednesday 16 October 2019 to Monday 16 December 2019 and during this period you can view and download the consultation documents via LLAL's project website at www.funareluton.llal.org.uk. Hard copies of the documents will also be available to inspect free of charge at the locations and times listed in the table below. The SoCC will be available to view on the project website and at the document inspection venues from Wednesday 9 October 2019.

Document Inspection Venues	Opening hours (correct at the time of publication)
Aylesbury Vale District Council The Gateway, Gatehouse Road, Aylesbury HP19 8FF	Mondays to Fridays: 0845-1715; Saturdays & Sundays: Closed
Baldock Library Simpson Drive, Baldock SG7 6DH	Mondays to Wednesdays: 1000-1700; Thursdays: 1000-1800; Saturdays: 0900-1300; Fridays & Sundays: Closed
Beacon Villages Community Library Old Town Hall, High Street, Ivinghoe LU7 9EP	Tuesdays & Thursdays: 1400-1700; Wednesdays: 1000-1200; Fridays: 1400-1900; Saturdays: 1000-1300; Sundays & Mondays: Closed
Bury Park Library Bury Park Community Centre, 161 Dunstable Road, Luton LU1 1BW	Mondays, Wednesdays, Thursdays & Fridays: 1530-1800; Tuesdays: 0930-1700; Saturdays: 0930-1300; Sundays: Closed
Cambridge City Council Mandela House, 4 Regent Street, Cambridge CB2 1BY	Mondays to Fridays: 0900-1715; Saturdays & Sundays: Closed

Document Inspection Venues	Opening hours (correct at the time of publication)
Central Bedfordshire Council Priory House, Monks Walk, Chicksands, Shefford SG17 5TQ	Mondays to Thursdays: 0900-1700; Fridays: 0900-1630; Saturdays & Sundays: Closed
Central Bedfordshire Council Watling House, High Street North, Dunstable LU6 1LF	Mondays to Thursdays: 0830-1700; Fridays: 0830-1600; Saturdays & Sundays: Closed
Dunstable Library The Dunstable Centre, Court Drive, Dunstable LU5 4BD	Mondays to Fridays: 0600-2200; Saturdays & Sundays: 0700-2100
Harpden Library 27 High Street, Harpden AL5 2RU	Mondays: 0900-1800; Tuesdays & Fridays: 1300-1800; Thursdays: 0900-1900; Saturdays: 0900-1700; Wednesdays & Sundays: Closed
Hemel Hempstead Library The Forum, Marlowes, Hemel Hempstead HP1 1DN	Mondays, Tuesdays, Wednesdays & Fridays: 0900-1800; Thursdays: 0900-1900; Saturdays: 0930-1600; Sundays: 1200-1600
Hertfordshire County Council County Hall, Pegs Lane, Hertford SG13 8DQ	Mondays to Fridays: 0800-1800; Saturdays & Sundays: Closed
Hitchin Library Paynes Park, Hitchin SG5 1EW	Mondays: 1300-1800; Tuesdays: 1000-1900; Thursdays & Fridays: 1000-1800; Saturdays: 1000-1700; Sundays: Closed
Huntingdonshire District Council Parfifer House, St Mary's Street, Huntingdon PE29 3TN	Mondays to Thursdays: 0845-1700; Fridays: 0845-1630; Saturdays & Sundays: Closed
Leagrave Library Marsh Road, Luton LU3 2NL	Mondays: 1100-1900; Tuesdays, Wednesdays & Fridays: 0900-1800; Thursdays: 0900-1900; Saturdays: 0930-1700; Sundays: Closed
Letchworth Library Broadway, Letchworth Garden City SG6 3PF	Mondays, Wednesdays & Fridays: 1000-1800; Tuesdays: 1300-1900; Saturdays: 1000-1700; Thursdays & Sundays: Closed
Lewsey Library Landrace Road, Luton LU4 0SW	Mondays: 1100-1700; Tuesdays & Thursdays: 0900-1700; Wednesdays: 0900-1800; Saturdays: 0930-1700; Fridays & Sundays: Closed
Luton Council Town Hall, George Street, Luton LU1 2BQ	Mondays, Tuesdays, Thursdays & Fridays: 0800-1730; Wednesdays: 1000-1730; Saturdays & Sundays: Closed
Luton Central Library St George's Square, Luton LU1 2NG	Mondays: 1100-1900; Tuesdays to Thursdays: 0900-1900; Fridays: 0900-1700; Saturdays: 0930-1700; Sundays: 1100-1700
Marsh Farm Library Lea Manor High School, Northwell Drive, Luton LU3 3TL	Mondays, Tuesdays, Wednesdays & Fridays: 1400-1800; Thursdays: 1000-1800; Saturdays: 0930-1700; Sundays: Closed
Milton Keynes Central Library 555 Silbury Boulevard, Central Milton Keynes MK9 3HL	Mondays, Tuesdays, Wednesdays & Fridays: 0900-1800; Thursdays: 0900-2000; Saturdays: 0900-1700; Sundays: Closed
Milton Keynes Council Civic Offices, 1 Saxon Gate East, Central Milton Keynes MK9 3EJ	Mondays to Fridays: 0900-1715; Saturdays & Sundays: Closed
North Hertfordshire District Council Council Offices, Gernon Road, Letchworth Garden City SG6 3JF	Mondays to Fridays: 0900-1700; Saturdays & Sundays: Closed
South Cambridgeshire Council South Cambridgeshire Hall, Cambourne Business Park, Cambourne CB23 6EA	Mondays to Fridays: 0800-1730; Saturdays & Sundays: Closed
St Albans Council Civic Centre, St Peter's Street, St Albans AL1 3JE	Mondays to Thursdays: 0845-1715; Fridays: 0845-1645; Saturdays & Sundays: Closed
St Albans Library The Maltings, Chequer Street, St Albans AL1 3JQ	Mondays, Wednesdays, Thursdays & Fridays: 1000-1800; Tuesdays: 1000-1900; Saturdays: 1000-1700; Sundays: 1200-1600

Document Inspection Venues	Opening hours (correct at the time of publication)
Stevenage Borough Council Daneshill House, Danestretre, Stevenage SG1 1HN	Mondays to Fridays: 0830-1730; Saturdays & Sundays: Closed
Stevenage Central Library Southgate, Stevenage SG1 1HD	Mondays: 1000-1900; Tuesdays, Wednesdays, Thursdays & Fridays: 1000-1800; Saturdays: 1000-1700; Sundays: 1200-1600
Stopsley Library 598 Hitchin Road, Luton LU2 7UN	Mondays: 1100-1700; Tuesdays: 1300-1900; Wednesdays: 0900-1700; Thursdays & Fridays: 1000-1700; Saturdays: 0930-1700; Sundays: Closed
Tring Library High Street, Tring HP23 4AF	Mondays & Fridays: 0930-1800; Tuesdays, Wednesdays & Thursdays: 1300-1800; Saturdays: 0930-1600; Sundays: Closed
Welwyn Library Civic Centre, Prospect Place, Welwyn AL6 9ER	Mondays, Tuesdays, Wednesdays & Fridays: 1400-1800; Saturdays: 0900-1300; Thursdays & Sundays: Closed
Wendover Community Library High Street, Wendover HP22 6DU	Tuesdays & Thursdays: 0930-1700; Fridays: 0930-1900; Saturdays: 1000-1600; Mondays, Wednesdays & Sundays: Closed

Copies of the consultation documents will also be available to inspect at the following Consultation Events which anyone is welcome to attend. Members of LLAL's project team will be available at these events to discuss the proposals:

Date and Time	Area	Consultation Event Venue
Friday 25 October 1600-2000	Luton	Maldenhill Primary School, Newark Road, Luton LU4 8LD
Saturday 26 October 1100-1700	Luton	Wignore Church and Community Centre, Cawley Green Road, Luton LU2 9TE
Tuesday 29 October 1600-2000	Dagnall, Bucks	Dagnall Village Hall, Dunstable Road, Dagnall HP4 1RG
Wednesday 30 October 1400-2000	Marshallwick, St Albans	Marshallwick Community Centre, The Ridgeway, Marshallwick, St Albans AL4 9TU
Thursday 31 October 1400-2000	Caddington, Beds	Caddington Sports and Social Club, Manor Road, Caddington LU1 4HH
Friday 1 November 1400-2000	Pitstone, Bucks	Pitstone Memorial Hall, Vicargo Road, Pitstone, Leighton Buzzard LU7 9EY
Saturday 2 November 1100-1500	Wendover, Bucks	Wendover Memorial Hall, Wharf Road, Wendover HP22 6HF
Monday 4 November 1600-1900	Hertford	The Mill Bridge Rooms, The Seed Warehouse, The Wash, Hertford SG14 1PX
Tuesday 5 November 1400-2000	Hitchin	Hitchin Town Hall, Brand Street, Hitchin SG5 1HX
Wednesday 6 November 1400-2000	Whitwell, Herts	Whitwell New Fellowship Hall, 9 Bendish Lane, Whitwell SG4 8HX
Thursday 7 November 1400-2000	Wheatthampton, Herts	The Memorial Hall, Marford Road, Wheatthampton AL4 8AY
Friday 8 November 1500-1900	Berkhamsted	Civic Centre, 161 High Street, Berkhamsted HP4 3HB
Monday 11 November 1630-2000	Flamstead, Herts	Flamstead Village Hall, Church Road, Flamstead AL3 8BN
Tuesday 12 November 1400-2000	Harpden	Southdown Room, Harpden Public Hall, Southdown Road, Harpden AL5 1TE
Wednesday 13 November 1600-2000	Welwyn	Civic Centre, Prospect Place, Welwyn AL6 9ER
Thursday 14 November 1600-2000	Aylesbury	The Gateway, Gatehouse Road, Aylesbury HP19 8FF
Friday 15 November 1600-2000	Luton	St Francis Church, Carteret Road, Luton LU2 9JZ
Saturday 16 November 1100-1500	Borehamwood	Fairway Hall, Brook Close, Borehamwood WD6 5BT

Gazette & Express

SERVING HEMEL HEMPSTEAD, BERKHAMSTED & TRING SINCE 1858



Mud, glorious mud! Did you take part this year?

PICTURE SPECIAL ON PAGE 15

Your guide to what's on in Hemel and beyond

GO FROM PAGE 21

GO-AHEAD FOR JUDICIAL REVIEW HEARING

Judge backs New Hospital Campaign's legal battle

By BEN RAZA
Content Editor
ben.razag@pmedia.co.uk

The battle to have a brand new hospital built in West Hertfordshire has reached a major

Hospital Campaign has been granted permission to bring a judicial review to court judge for a judicial review. This means that there is a case to answer by local health bosses.

The challenge surrounds the calls for a new hospital to be built on greenbelt land - and the decision by health

bosses to instead refurbish the existing hospitals at Watford, Hemel Hempstead and St Albans, with the bulk of the investment at Watford General.

It is not a challenge to the conclusion by health bosses, but the way in which a decision has been made and the procedures followed.

Now they need to raise cash to support the legal fight.

Spokesperson Edie Glatter said: "We are appealing to local residents, businesses and other organisations to support the campaign to help fund the legal case."

Continued on page 5



Campaigner Edie Glatter

TRING APPLE FAYRE

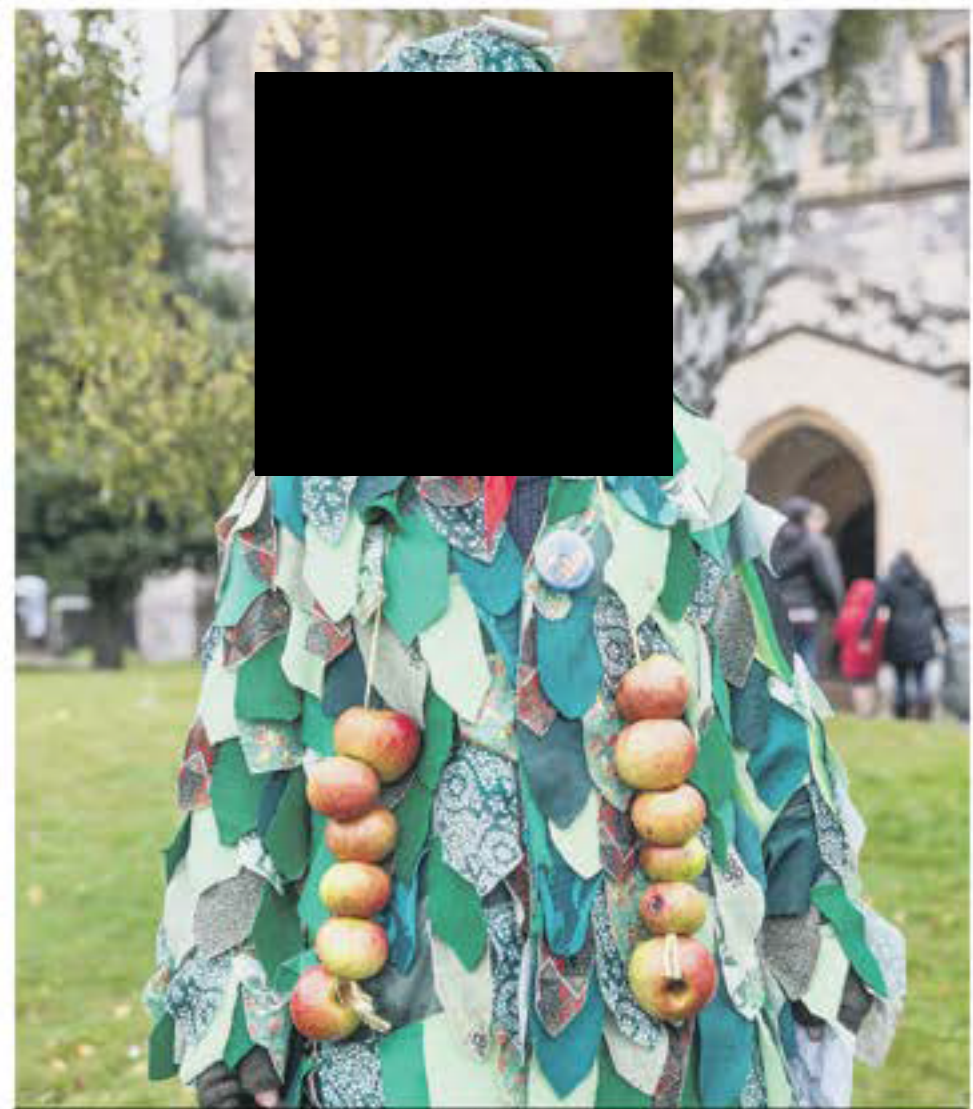

Apple Fayre's colourful creations

The annual Tring Apple Fayre brought out the imagination of all those supporting the event organised by Tring Together.

More pictures on page 2



FREE Mattress Protector on Purchases with This Voucher

BEDKNOBS
The Bed Specialist

The largest Range of
QUALITY BEDS & MATTRESSES IN HERTFORDSHIRE

FREE LOCAL DELIVERY
FREE DISPOSAL • FREE PARKING

Visit us online at
www.bedknobsherts.co.uk
6 Rossgate, Hemel Hempstead Herts HP1 3LG
Tel - 01442 269989

LONDON LUTON AIRPORT LIMITED SECTIONS 42, 47 AND 48 OF THE PLANNING ACT 2008 ("THE 2008 ACT")

REGULATION 4, INFRASTRUCTURE PLANNING (APPLICATIONS: PRESCRIBED FORMS AND PROCEDURE) REGULATIONS 2009 ("THE 2009 REGULATIONS")

NOTICE OF PUBLICATION OF A STATEMENT OF COMMUNITY CONSULTATION AND NOTICE PUBLICISING A PROPOSED APPLICATION FOR A DEVELOPMENT CONSENT ORDER FOR LONDON LUTON AIRPORT

NOTICE IS HEREBY GIVEN that London Luton Airport Limited ("LLAL") of Hart House Business Centre, Kington Road, Luton, LU2 0LA intends to apply to the Secretary of State for a Development Consent Order ("DCO") under section 37 of the 2008 Act to expand London Luton Airport ("LTN"), located to the south-east of Luton.

Under section 47 of the 2008 Act, LLAL has a duty to consult the local community in accordance with a Statement of Community Consultation ("SoCC"), which sets out how LLAL will undertake its consultation. This notice publicises where and when the SoCC can be inspected, pursuant to section 47(6)(a).

Additionally, LLAL has a duty to publicise the proposed application under section 48 of the 2008 Act in line with Regulation 4 of the 2009 Regulations. In accordance with those provisions, this notice also summarises the main proposals and explains when the consultation documents can be viewed.

Summary of Proposed Works

The proposed DCO application would, amongst other things, authorise the construction and operation of a new second terminal and associated facilities, including new aircraft stands, apron and taxiways, predominantly on the north side of the existing runway at LTN. This would allow LTN to make best use of the existing single runway, in accordance with government aviation policy. In addition to the new terminal, the DCO application would authorise adjustments to the existing terminal and its associated aircraft stands, to allow the expansion to be phased over time and in line with growing demand to 32 million passengers per annum ("mppa"). The current permitted capacity of the airport is 18 mppa.

To accommodate the expansion, a major earthworks operation would be required to the east of the existing airport to create the platform on which the new terminal and associated facilities would be located. The proposed DCO application would also include replacement open space to compensate for the area of Wignore Valley Park into which the airport would expand, along with environmental mitigation works in the vicinity of the airport. To achieve this increase in passenger numbers, associated improvements to surface access transport infrastructure, including connecting roads and off-site junctions would also be required.

The proposed project is Environmental Impact Assessment development ("EIA development"), as defined by the Infrastructure Planning (Environmental Impact Assessment) Regulations 2017. This means that the proposed works constitute development for which Environmental Impact Assessment is required. An Environmental Statement will therefore be submitted as part of the proposed application containing information about the environmental effects of the proposed development. Preliminary environmental information can be found in the Preliminary Environmental Information Report ("PEIR"), which forms part of the consultation material.

Details of the proposed application and copies of the consultation documents (which include plans and maps) include—

- the SoCC
- Guide to Statutory Consultation document
- Information booklet
- Feedback Form
- Scheme Development and Construction Report
- Surface Access Strategy Report
- Outline Need Case
- Explanatory Note on Airspace
- Compensation Proposals
- PEIR (including non-technical summary of the PEIR)
- Outline Employment and Training Strategy
- Draft Land Assembly Plans

The consultation runs from Wednesday 16 October 2019 to Monday 16 December 2019 and during this period you can view and download the consultation documents via LLAL's project website at www.funareluton.llal.org.uk. Hard copies of the documents will also be available to inspect free of charge at the locations and times listed in the table below. The SoCC will be available to view on the project website and at the document inspection venues from Wednesday 9 October 2019.

Document Inspection Venues	Opening hours (correct at the time of publication)
Aylesbury Vale District Council The Gateway, Gatehouse Road, Aylesbury HP19 8FF	Mondays to Fridays: 0845-1715; Saturdays & Sundays: Closed
Baldock Library Simpson Drive, Baldock SG7 6DH	Mondays to Wednesdays: 1000-1700; Thursdays: 1000-1800; Saturdays: 0900-1300; Fridays & Sundays: Closed
Beacon Villages Community Library Old Town Hall, High Street, Ivinghoe LU7 9EP	Tuesdays & Thursdays: 1400-1700; Wednesdays: 1000-1200; Fridays: 1400-1900; Saturdays: 1000-1300; Sundays & Mondays: Closed
Bury Park Library Bury Park Community Centre, 161 Dunstable Road, Luton LU1 1BW	Mondays, Wednesdays, Thursdays & Fridays: 1530-1800; Tuesdays: 0930-1700; Saturdays: 0930-1300; Sundays: Closed
Cambridge City Council Mandela House, 4 Regent Street, Cambridge CB2 1BY	Mondays to Fridays: 0900-1715; Saturdays & Sundays: Closed

Document Inspection Venues	Opening hours (correct at the time of publication)
Central Bedfordshire Council Priory House, Monks Walk, Chicksands, Bedford SG17 5TQ	Mondays to Thursdays: 0900-1700; Fridays: 0900-1630; Saturdays & Sundays: Closed
Central Bedfordshire Council Watling House, High Street North, Dunstable LU6 1LF	Mondays to Thursdays: 0830-1700; Fridays: 0830-1600; Saturdays & Sundays: Closed
Dunstable Library The Dunstable Centre, Court Drive, Dunstable LU5 4BD	Mondays to Fridays: 0600-2200; Saturdays & Sundays: 0700-2100
Harpden Library 27 High Street, Harpenden AL5 2RU	Mondays: 0900-1800; Tuesdays & Fridays: 1300-1800; Thursdays: 0900-1900; Saturdays: 0900-1700; Wednesdays & Sundays: Closed
Hemel Hempstead Library The Forum, Marlowes, Hemel Hempstead HP1 1DN	Mondays, Tuesdays, Wednesdays & Fridays: 0900-1800; Thursdays: 0900-1900; Saturdays: 0930-1600; Sundays: 1200-1600
Hertfordshire County Council County Hall, Peps Lane, Hertford SG13 8DQ	Mondays to Fridays: 0800-1800; Saturdays & Sundays: Closed
Hitchin Library Paynes Park, Hitchin SG5 1EW	Mondays: 1300-1800; Tuesdays: 1000-1900; Thursdays & Fridays: 1000-1800; Saturdays: 1000-1700; Sundays: Closed
Huntingdonshire District Council Palfinder House, St Mary's Street, Huntingdon PE29 3TN	Mondays to Thursdays: 0845-1700; Fridays: 0845-1630; Saturdays & Sundays: Closed
Leagrave Library Marsh Road, Luton LU3 2NL	Mondays: 1100-1900; Tuesdays, Wednesdays & Fridays: 0900-1800; Thursdays: 0900-1900; Saturdays: 0930-1700; Sundays: Closed
Letchworth Library Broadway, Letchworth Garden City SG6 3PF	Mondays, Wednesdays & Fridays: 1000-1800; Tuesdays: 1300-1900; Saturdays: 1000-1700; Thursdays & Sundays: Closed
Lewsey Library Landrace Road, Luton LU4 0SW	Mondays: 1100-1700; Tuesdays & Thursdays: 0900-1700; Wednesdays: 0900-1800; Saturdays: 0930-1700; Fridays & Sundays: Closed
Luton Council Town Hall, George Street, Luton LU1 2BQ	Mondays, Tuesdays, Thursdays & Fridays: 0800-1730; Wednesdays: 1000-1730; Saturdays & Sundays: Closed
Luton Central Library St George's Square, Luton LU1 2NG	Mondays: 1100-1900; Tuesdays to Thursdays: 0900-1900; Fridays: 0900-1700; Saturdays: 0930-1700; Sundays: 1100-1700
Marsh Farm Library Lea Manor High School, Northwell Drive, Luton LU3 3TL	Mondays, Tuesdays, Wednesdays & Fridays: 1400-1800; Thursdays: 1000-1800; Saturdays: 0930-1700; Sundays: Closed
Milton Keynes Central Library 555 Silbury Boulevard, Central Milton Keynes MK9 3HL	Mondays, Tuesdays, Wednesdays & Fridays: 0900-1800; Thursdays: 0900-2000; Saturdays: 0900-1700; Sundays: Closed
Milton Keynes Council Civic Offices, 1 Saxon Gate East, Central Milton Keynes MK9 3EJ	Mondays to Fridays: 0900-1715; Saturdays & Sundays: Closed
North Hertfordshire District Council Council Offices, Gernon Road, Letchworth Garden City SG6 3JF	Mondays to Fridays: 0900-1700; Saturdays & Sundays: Closed
South Cambridgeshire Council South Cambridgeshire Hall, Cambourne Business Park, Cambourne CB23 6EA	Mondays to Fridays: 0800-1730; Saturdays & Sundays: Closed
St Albans Council Civic Centre, St Peter's Street, St Albans AL1 3JE	Mondays to Thursdays: 0845-1715; Fridays: 0845-1645; Saturdays & Sundays: Closed
St Albans Library The Maltings, Chequer Street, St Albans AL1 3JQ	Mondays, Wednesdays, Thursdays & Fridays: 1000-1800; Tuesdays: 1000-1900; Saturdays: 1000-1700; Sundays: 1200-1600

Document Inspection Venues	Opening hours (correct at the time of publication)
Stevenage Borough Council Daneshill House, Danestrete, Stevenage SG1 1HN	Mondays to Fridays: 0830-1730; Saturdays & Sundays: Closed
Stevenage Central Library Scottgate, Stevenage SG1 1HD	Mondays: 1000-1900; Tuesdays, Wednesdays, Thursdays & Fridays: 1000-1800; Saturdays: 1000-1700; Sundays: 1200-1600
Stopsley Library 598 Hitchin Road, Luton LU2 7UN	Mondays: 1100-1700; Tuesdays: 1300-1900; Wednesdays: 0900-1700; Thursdays & Fridays: 1000-1700; Saturdays: 0930-1700; Sundays: Closed
Tring Library High Street, Tring HP23 4AF	Mondays & Fridays: 0930-1800; Tuesdays, Wednesdays & Thursdays: 1300-1800; Saturdays: 0930-1600; Sundays: Closed
Welwyn Library Civic Centre, Prospect Place, Welwyn AL6 9ER	Mondays, Tuesdays, Wednesdays & Fridays: 1400-1800; Saturdays: 0900-1300; Thursdays & Sundays: Closed
Wendover Community Library High Street, Wendover HP22 6DU	Tuesdays & Thursdays: 0930-1700; Fridays: 0930-1900; Saturdays: 1000-1600; Mondays, Wednesdays & Sundays: Closed

Copies of the consultation documents will also be available to inspect at the following Consultation Events which anyone is welcome to attend. Members of LLAL's project team will be available at these events to discuss the proposals:

Date and Time	Area	Consultation Event Venue
Friday 25 October 1600-2000	Luton	Maldenhill Primary School, Newark Road, Luton LU4 8LD
Saturday 26 October 1100-1700	Luton	Wignore Church and Community Centre, Crawley Green Road, Luton LU2 9TE
Tuesday 29 October 1600-2000	Dagnall, Bucks	Dagnall Village Hall, Dunstable Road, Dagnall HP4 1RG
Wednesday 30 October 1400-2000	Marshallwick, St Albans	Marshallwick Community Centre, The Ridgeway, Marshallwick, St Albans AL4 9TU
Thursday 31 October 1400-2000	Caddington, Beds	Caddington Sports and Social Club, Manor Road, Caddington LU1 4HH
Friday 1 November 1400-2000	Pitstone, Bucks	Pitstone Memorial Hall, Vicarage Road, Pitstone, Leighton Buzzard LU7 9EY
Saturday 2 November 1100-1500	Wendover, Bucks	Wendover Memorial Hall, Wharf Road, Wendover HP22 6HF
Monday 4 November 1600-1900	Hertford	The Mill Bridge Rooms, The Seed Warehouse, The Wash, Hertford SG14 1PX
Tuesday 5 November 1400-2000	Hitchin	Hitchin Town Hall, Brand Street, Hitchin SG5 1HX
Wednesday 6 November 1400-2000	Whitwell, Herts	Whitwell New Fellowship Hall, 9 Bendish Lane, Whitwell SG4 8HX
Thursday 7 November 1400-2000	Wheatthampton, Herts	The Memorial Hall, Marford Road, Wheatthampton AL4 8AY
Friday 8 November 1500-1900	Berkhamsted	Civic Centre, 161 High Street, Berkhamsted HP4 3HB
Monday 11 November 1630-2000	Flamstead, Herts	Flamstead Village Hall, Church Road, Flamstead AL3 8BN
Tuesday 12 November 1400-2000	Harpden	Southdown Room, Harpenden Public Halls, Southdown Road, Harpenden AL5 1TE
Wednesday 13 November 1600-2000	Welwyn	Civic Centre, Prospect Place, Welwyn AL6 9ER
Thursday 14 November 1600-2000	Aylesbury	The Gateway, Gatehouse Road, Aylesbury HP19 8FF
Friday 15 November 1600-2000	Luton	St Francis Church, Carteret Road, Luton LU2 9JZ
Saturday 16 November 1100-1500	Borehamwood	Fairway Hall, Brook Close, Borehamwood WD6 5BT

Gazette & Express

SERVING HEMEL HEMPSTEAD, BERKHAMSTED & TRING SINCE 1858

Planning your week ahead? Check out Go...

FROM PAGE 23

FA Cup run comes to an end... but what a journey!

SEE SPORT

HEALTH

£400m 'is not enough to build a new hospital'

Health authority says Government funding is not extra, dismissing campaigners' hopes **P5**

CHARITY



'Come on guys, let's do this!'

Joe Dempsie - aka Gendry from Game of Thrones - has been named as the first-ever ambassador for the homeless charity DENS. Joe - who starred in the show from the first season through to the last - has also signed up to take part next month's 'sleepout' to raise funds for DENS and raise awareness of the issues of people facing homelessness, poverty and social inclusion. "For one night only, on November 15, let's swap our cosy beds and put ourselves in the shoes of those who have to face sleeping rough every night," he said. The sleepout will take place at The Hemel Hempstead School, sponsored by Imagine Estate Agents.

OAP's stolen medal now replaced

A former matron whose British Empire Medal was stolen by heartless burglars has been given a new one, thanks to the combined efforts of local police officers and Hemel MP Sir Mike Penning.

SEE PAGE 2

COMMUNITY

Cub earns amazing 66 badges

The Scouting movement teaches dedication, hard work, and determination - but few youngsters have shown it as much as 10-year-old Connor McKinnow. **PAGE 6**

PLANNING

Campaigns unit to fight new homes

Residents and environmental groups have joined forces to denounce one of Hertfordshire's major planned housing projects. **SEE PAGE 7**

BEDKNOBS

The Bed Specialist

The largest Range of
QUALITY BEDS & MATTRESSES IN HERTFORDSHIRE

FREE LOCAL DELIVERY
FREE DISPOSAL • FREE PARKING

Visit us online at
www.bedknobsherts.co.uk
6 Rossgate, Hemel Hempstead Herts HP1 3LG
Tel - 01442 269989

Herald & Post

TRUSTED NEWS SINCE 1973

Charity run in memory of kind-hearted mum

see page 5



Urgent blood appeal

see page 3

SADLY NO PASSION FOR PEOPLE POWER

BY EGAN DUNCAN
egan.duncan@ipmedia.co.uk
07393 754749

The legacy of Luton Borough Council's poorly attended People Power Passion events has been questioned amid claims the money could have been better spent.

A one-off cost of £450,000 was invested in staging several events for 'People, Power, Passion' throughout 2019, as part of Luton's pilot year of culture.

The initiative was designed to commemorate 100 years since the Peace Day riots – when the town hall was burnt down – by showcasing local artists and performers reflecting Luton's fascinating history of people power.

The £450,000 is on top of the £235,000 currently spent on six annual popular events in the town, including St Patrick's Day and St George's Day celebrations, Luton International Carnival, Luton Mela,

the town's fireworks display and Lighting up Luton for Christmas.

These six annual events are funded through London Luton Airport contributions, and will include a Windrush event from next year.

Of the £450,000 spent on People Power Passion, £350,000 came from Luton Borough Council, £80,000 from Arts Council England and £20,000 from the People's Postcode Trust.

"I think that money could be better spent," Liberal Democrat Wigmore councillor Peter Chapman told the council's overview and scrutiny board.

"We've now got someone employed to assess how successful the event was," he said.

"It happens to be that person is the one who put the event on, so I can guess what they're going to come up with."

That person, the council's cultural enabler Michaela Nutt replied: "I directed and delivered the programme.

"We commissioned a national outside agency to eval-

uate it. The consultancy fees were £15,000. Their work will continue for many more months.

"They will be working with our skills development programme and looking at audiences, and really looking at what we can learn in terms of our low audience numbers, which have definitely been disappointing this year."

Councillor Chapman added: "That's the thing we need to take on board. My view is no way did that £450,000 have the impact that your £235,000 does.

"As an efficiency of spending money to get people involved, I think we've got something to learn from it.

"I would rather you add an extra £100,000 for the next four years and do something less ambitious short-term, but more ambitious long-term."

Cultural enabler Ms Nutt responded: "It's the only place I have worked in the world which has such a socially

turn to page 2

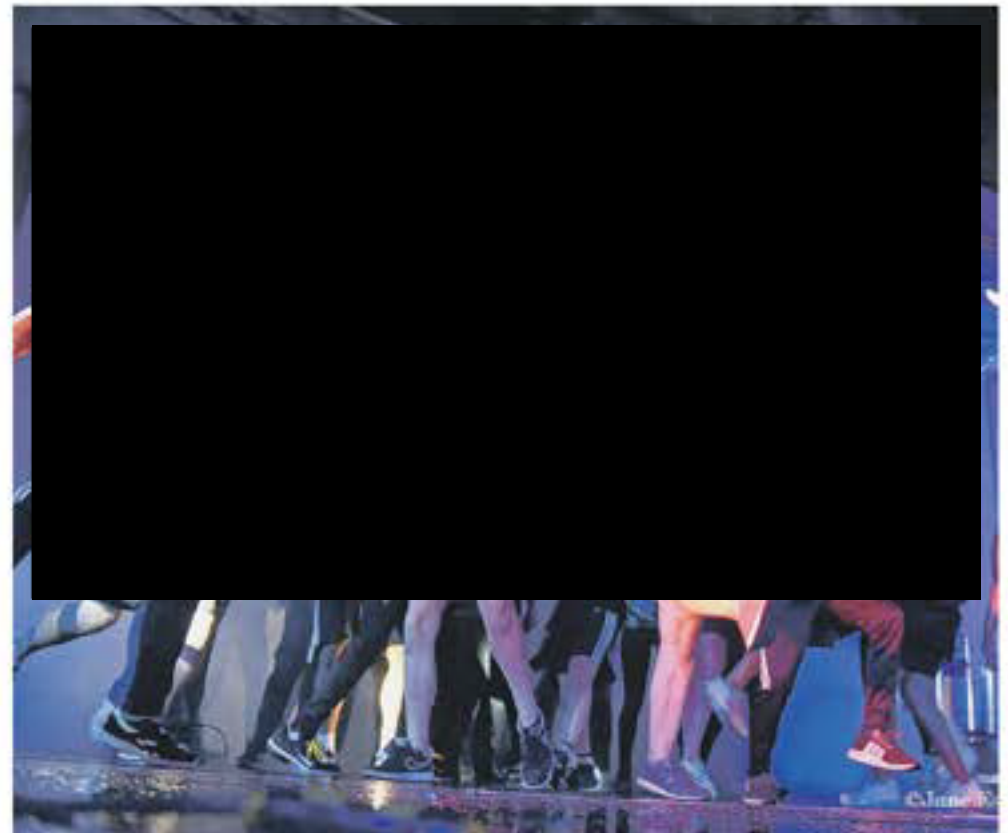

A People Power Passion event in July

Travel insurance that's more ahhh and less arghhh!



SAVE 20%

Quote: 20JP

Discount applies to base premium only. Trustpilot rating correct at time of print.

Call us FREE 7 days a week
0800 033 4161
avanti.co.uk

avanti
Travel Insurance

PUBLIC NOTICES

PUBLIC NOTICES

Date and Time	Area	Consultation Event Venue
Monday 18 November 1400-2000	Markyate, Herts	Markyate Village Hall, 39 Cavendish Road, Markyate AL3 8PS
Tuesday 19 November 1400-2000	Luton	Stockwood Discovery Centre, London Road, Luton LU1 4LX
Thursday 21 November 1600-2000	Nash Mills, Herts	Nash Mills Village Hall, Lower Road, Nash Mills HP3 8RT
Saturday 23 November 1100-1500	Watford	Holywell Community Centre, Chaffinch Lane, Watford WD18 9QD
Monday 25 November 1400-2000	Breachwood Green, Herts	Breachwood Green Village Hall, Chapel Road, Breachwood Green, Hitchin, SG4 8NX
Tuesday 26 November 1600-2000	Letchworth	The Broadway Hotel, Broadway, Letchworth SG6 3NZ
Wednesday 27 November 1400-2000	Redbourn	Redbourn Village Hall, 63 High Street, Redbourn AL3 7LW
Thursday 28 November 1600-2000	Luton	Ranridge Primary School, Turners Road North, Luton LU2 9AH
Friday 29 November 1400-2000	St Albans	Jubilee Centre, Catherine Street, St Albans AL3 5BU
Saturday 30 November 1100-1500	Royston, Herts	Market Hill Rooms, Fish Hill, Royston SG8 9JL
Monday 2 December 1600-2000	Luton	Marsh Farm Futures, The Moakes, Luton LU3 3QB
Tuesday 3 December 1600-2000	Dunstable	Dunstable Conference Centre, 51 High Street North, Dunstable LU6 1JF
Wednesday 4 December 1400-2000	Tring	Nora Grace Hall, Faversham Close, Tring HP23 5BA
Thursday 5 December 1600-2000	Stevenage	Arts and Leisure Centre, Lytton Way, Stevenage SG1 1LZ
Friday 6 December 1600-2000	Eaton Bray, Beds	Eaton Bray Village Hall, Church Lane, Eaton Bray LU6 2DJ
Saturday 7 December 1100-1500	Slip End, Beds	Slip End Village Hall, The Cross Roads, Markyate Road, Slip End, Luton LU1 4BJ

The consultation documents will be made available free of charge on LLAL's project website at www.futureluton.llal.org.uk, and on USB memory stick by request. Those without computer access can request a printed copy of the Guide to Statutory Consultation and Feedback Form using LLAL's contact details below. The full suite of printed consultation documents will be made available for purchase at the cost of £260 plus postage. All document requests are limited to one per household or organisation. Copies of the printed documents or USB memory stick can be obtained by emailing futureluton@llal.org.uk, by writing to FREEPOST FUTURE LUTON LLAL, or by telephoning 01582 548782 Monday to Friday between 0900 and 1700.

Comments on the proposals can be made in the following ways—

- **Online:** complete or download the Feedback Form at the project website www.futureluton.llal.org.uk

- **At the Consultation Events:** Feedback Forms can be completed and left at the Event

- **By email or post:** completed Feedback Forms, and any other comments, can be emailed to futureluton@llal.org.uk or returned by post (no stamp required) to FREEPOST FUTURE LUTON LLAL.

COMMENTS MUST BE RECEIVED NO LATER THAN 2359 ON MONDAY 16 DECEMBER 2019.

Responses should state the ground of representation, the nature of your interest in the proposed project, indicate who is making it, and provide an address to which any correspondence relating to the representation may be sent.

Personal information that is supplied to LLAL in response to this consultation will be treated confidentially and processed and handled in accordance with the Data Protection Act 2018. The information may be disclosed to or shared with LLAL's connected companies, agents, contractors and advisors who provide services to LLAL in connection with the preparation of an application for development consent under the 2008 Act. This will allow LLAL to fully consider the responses and use them in the preparation of application materials. Upon submission of LLAL's application for development consent under the 2008 Act or in connection with LLAL's application for any consents or licences from the Civil Aviation Authority, the Secretary of State or the Civil Aviation Authority may require LLAL to supply copies of all consultation responses received. If a request is made, LLAL is under a legal obligation to supply such copies. By submitting a consultation response to LLAL, a respondent agrees that we may supply a copy of their response to the Secretary of State via the Planning Inspectorate if required to do so, or to the Civil Aviation Authority if requested.

How to contact us:

If you have any questions about this consultation please contact the project team by:

- **Email:** futureluton@llal.org.uk

- **Post:** write to us (no stamp required) at FREEPOST FUTURE LUTON LLAL.

- **Telephone:** 01582 548782 Monday to Friday 0900-1700

8 October 2019

THE BOROUGH OF LUTON (VARIOUS ROADS) (TEMPORARY ROAD CLOSURES) (HIGHWAY WORKS AND GULLY CLEANSING) ORDER 2019

NOTICE is hereby given that Luton Borough Council, the Highway Authority for the said Borough, intends to make the above Order under the relevant provisions of the Road Traffic Regulation Act 1984 (as amended).

The Order will come into operation on 4th November 2019 for a period of 18 months or when the proposed works have been completed, whichever is the earlier. Specific times and dates will be signed locally. The Order will therefore be in operation when signs are displayed.

The effect of the Order will allow the Council to:

- suspend one way restrictions on the roads as described in Schedule 1 to facilitate road closure diversions;
- close to vehicular traffic the lengths of roads as described in Schedule's 2 (no diversions available) and 3 (diversions available).

The Order is intended to create a window for highway works and gully cleansing to be done and it is anticipated that the works will be completed over a period within the date described as above. The Order will also provide for "No Waiting" restrictions to apply in each road for the period of the closure. This will be in force when signed cones are displayed.

Access will be maintained as best as possible to properties where this may be done safely whilst such works are being carried out and diversions for traffic will be marked by signs.

17th October 2019 Highway Services Manager
Building 14, Central Depot, Kingsway Luton LU4 8AU

SCHEDULE 1 – One Way direction of travel suspensions

Arthur Street from Hoo Street to Albert Road, Oxen Road the whole length, Portland Road from Chatsworth Road to Durbar Road.

SCHEDULE 2 – Road closures (the whole length) with no diversions

Albion Road, Anthony Gardens, Arncliffe Crescent, Boyle Close, Brecon Close, Brook Street, Carlton Close, Corncastle Road, Cradock Road, Crescent Rise, Curzon Road, Gregories Close, Havelock Rise, Highbury Road, Ivy Road, Kellon Close, Kingsland Road, Milliners Way, St Ives Close, Wensleydale, Wilby Close.

SCHEDULE 3 – Road closures where diversions available

Road name and length if not whole	Diversion via
Albert Road	New Town Road, Strathmore Avenue, Cowper Street, Tennyson Road. Alternatively via Albert Road, Baker Street, Chase Street, New Town Street. Or alternatively via Baker Street, Chase Street, New Town Street.
Alexandra Avenue	Montrose Avenue, New Bedford Road. Alternatively via Blenheim Crescent, Montrose Avenue. Or alternatively via Blenheim Crescent, Montrose Avenue, New Bedford Road.
Alton Road	Park Street, Seymour Road.
Argyll Avenue and Carlton Crescent	Alexandra Avenue.
Arthur Street	Tavistock Street, Cowper Street, London Road, Ashton Road, Cowper Street, Tennyson Road. Alternatively via Albert Road, Tennyson Road, Harcourt Street, Ashton Road, Arthur Street.
Arundel Road from Selbourne Road to Waller Avenue	Selbourne Road, Wingate Road.
Ash Road from Dunstable Road to Hampton Road.	Dunstable Road, Chatsworth Road, Shaftesbury Road, Hampton Road.
Atherstone Road	Bradley Road, Leicester Road, Dunstable Road. Alternatively via Dunstable Road, Oversone Road, Bradley Road.
Baker Street	Tennyson Road, Harcourt Street, Ashton Road, Arthur Street, Baker Street.
Barley Lane	Acworth Crescent, Piton Road, Broxley Mead.
Beechwood Road	Compton Avenue, High Street Leagrave, Oakley Road, Dunstable Road.
Beverley Road	Connaught Road, Kingsway, Dunstable Road.
Bradley Road	Eldon Road, Derby Road, Dunstable Road, Halfway House roundabout, Dunstable Road, Oakley Road roundabout, Dunstable Road, Leicester Road. Alternatively via Leicester Road, Dunstable Road, Derby Road, Eldon Road.
Brunswick Street from Back Street to High Town Road.	Back Street, Burr Street, Midland Road.
Burr Street from Back Street to High Town Road.	Burr Street, Midland Road.
Bury Park Road at its junction with Moor Street, Crawley Road and Moor Street.	Telford Way, Hucklesby Way roundabout, Telford Way, Dunstable Road, Birch Link, Dunstable Road, Bury Park Road. Alternatively via Moor Street, Dunstable Road, Telford Way.
Cambridge Street	Baker Street, May Street, New Town Street. Alternatively via New Town Street, Strathmore Avenue, Baker Street.
Cardiff Grove	Cardiff Road, Grove Road.
Carisbrooke Road	Chaul End Lane, Dunstable Road, Leicester Road.
Chatsworth Road	Dunstable Road, Durbar Road, Portland Road.
Chaucer Road	Argyll Avenue, Marlborough Road, Biscot Road.
Clarendon Road	Old Bedford Road, Frederick Street, Havelock Road.
Colin Road	Stockingstone Road, Talbot Road, Ridgway Road, Chaul End Lane, Dunstable Road, Chandos Road. Alternatively via Connaught Road, Beverley Road, Dunstable Road, Chaul End Lane. Or alternatively via Connaught Road, Thornhill Road, Dunstable Road, Kingsway.
Connaught Road	
Denbigh Road	Montrose Avenue, Biscot Road, Kennington Road.
Frederick Street	Old Bedford Road, Clarendon Road, Havelock Road.
Hagdell Road	Thornhill Road, Whipperley Way, Homestead Way.
Halfway Avenue	Bradley Road, Oversone Road, Dunstable Road. Alternatively via Dunstable Road, Derby Road, Eldon Road, Bradley Road.
Hampton Road	Ash Road, Maple Road East, Oak Road, Dunstable Road, Chatsworth Road, Portland Road, Shaftesbury Road. Alternatively via Shaftesbury Road, Dunstable Road, Birch Link, Leagrave Road, Dunstable Road, Ash Road.
Harcourt Street	Strathmore Avenue, Cowper Street, Albert Road.
Hastings Street	Stuart Street, Wellington Street, Windsor Street. Alternatively via Windsor Street, Chapel Street, Flowers Way, Chapel Viaduct.
Havelock Road from North Street to High Town Road.	Havelock Road, Reginald Street, Old Bedford Road, North Street, Dudley Street, Wenlock Street. Alternatively via Havelock Road, High Town Road, Cobden Street, North Street. Or alternatively via Havelock Road, North Street, Cobden Street, High Town Road.
Hazelbury Crescent from Dunstable Road to Avondale Road.	Dunstable Road, Kenilworth Road, Avondale Road. Alternatively via Hazelbury Crescent, Kenilworth Road, Dunstable Road.
High Town Road	Hitchin Road, Stockingstone Road, Talbot Road, Ridgway Road, North Street, Havelock Road. Alternatively via High Town Road, Duke Street, Back Street, Brunswick Street, Hitchin Road. Or alternatively via High Town Road, Charles Street, Hitchin Road, Burr Street, Midland Road.
Hockwell Ring from Jockey Close to Stonedale.	Hockwell Ring.
Holland Road	Leagrave Road, Dane Road, Biscot Road.
Hoo Street	New Town Street, Tennyson Road. Alternatively via Strathmore Avenue, Cowper Street, Tennyson Road, New Town Street.
Jubilee Street	Hitchin Road, Charles Street, High Town Road.
Kennington Road	Denbigh Road, Ascot Road, Biscot Road.
Kent Road	Warren Road, Dallow Road, Harefield Road.
Kingston Road	Richmond Hill, Ridgway Road, Winch Street, High Town Road.
May Street	New Town Street, Cambridge Street, Baker Street. Alternatively via Baker Street, Cambridge Street, Surrey Street, Albert Road, New Town Street.
Meadow Road	Austin Road, Reeves Avenue, Moat Lane.
Moat Lane	Nunbury Lane, Austin Road, Luceme Way.
Mountfield Road	Richmond Hill, Sunridge Avenue.
Overstone Road	Bradley Road, Atherstone Road, Dunstable Road. Alternatively via Dunstable Road, Halfway Avenue, Bradley Road.
Reginald Street	Havelock Road, Wenlock Street, Dudley Street, North Street, Old Bedford Road.
Ridgway Road	Kingston Road, High Town Road, Winch Street.
Rondini Avenue	Leagrave Road, Woodland Road, Bishopscoote Road.
Rosslyn Crescent	Riddy Lane.
Russell Rise	Russell Street, Meyrick Avenue.
Russell Street	Farley Hill, Chapel Street, Dumfries Street, Hastings Street, Adelaide Street, Rothesay Road, Napier Road, Western Road, Windsor Road. Alternatively via Meyrick Avenue, Bolingbroke Road, Wilden Avenue, Farley Hill.
Selbourne Road from Waller Avenue to Wingate Road.	Waller Avenue, Wingate Road.
Shaftesbury Road	Portland Road, Highfield Road, Dunstable Road.
St Augustine Avenue	St Margaret's Avenue, St Ethelbert Avenue, Culverhouse Road.
St James Road	Bishopscoote Road, St Margaret's Avenue, St Monica's Avenue.
St Michael's Crescent	Fountains Road.
St Monicas Avenue	St Margaret's Avenue.
St Paul's Road	Strathmore Road, Harcourt Street, Tennyson Road.
St Saviour's Crescent	Chilern Rise, Russell Street.
Summerfield Road	Harefield Road, Runley Road, Warren Road.
Talbot Road	Stockingstone Road, Hitchin Road, High Town Road, Winch Street.
Third Avenue from Ninth Avenue to Eighth Avenue	Ninth Avenue, Fourth Avenue, Eighth Avenue.
Thornhill Road	Dunstable Road, Chandos Road, Connaught Road. Alternatively via Connaught Road, Beverley Road, Dunstable Road.
Trent Road	Solway Road South, Alder Crescent, Bundel Road, Bristol Road.
Tudor Road	Leagrave Road, Woodland Avenue, Denbigh Road.
Wingate Road	Waller Avenue, Selbourne Road.

Herald & Post

TRUSTED NEWS SINCE 1973

**Manslaughter verdict
after stone killed victim**

see page 5

**Daring
to hit the
heights!**

see page 7

ANTI-KNIFE CRIME MUM WINS AWARD

BY STEWART CARR
stewart.carr@ipmedia.co.uk
07860531504

A mother whose son was brutally killed in a gang knife attack in Luton won the top prize at an emotion-filled awards night in the town.

Roseann Taylor turned her unimaginable grief, after the incident which took her son Azaan Kaleem's life in March 2018, into action by turning her energy into combating knife crime.

Roseann, who has spoken out at a national and local level, received the Winner of Winners Award, and Parent in a Million Award in recognition of her bravery at the Tenth Annual Community Awards.

Event host Sufian Sadiq spoke for the audience of 600 people at Venue Central, in Leagrave Road, on Friday, when he said: "Roseann is the most impressive person I have ever met.

"There is nothing more

powerful than hearing from a mother who has lost a son through knife crime."

Roseann was given a standing ovation by the crowd which included Lord Lieutenant Helen Nellis, the town's two MPs, and new Bedfordshire Police Chief Constable, Garry Forsyth.

The awards created by Mostaque Koyes, director of Community Interest Luton, a decade ago are headline sponsored by Pictons Solicitors.

They are the public face of an organisation that is changing lives in Luton.

The LETS Hub has helped more than 150 people into employment; the Curry Kitchen has served 22,800 hot meals in 228 weeks.

The awards themselves have seen more than £350,000 handed over to various charities.

This year's charity is the Luton and Dunstable Hospital Charitable Fund Helipad appeal, and they received not only a cheque for £15,000

from the awards, but also had it topped up by another £5,000 from the faith-based Human Appeal.

The full list of winners this year is:

- > Concern/Improving Lives Award (sponsored by Muslim Aid) - Sam Willis
- > Young Hero (sponsored by Luton Sixth Form College) - Kelsey Hughes-Francis
- > Charity of the Year (sponsored by Pictons) - Kids in Action
- > Service with a Smile (sponsored by Basepoint & Bedfordshire Police) - Donna Prat
- > Role Model of the Year (sponsored by Volker Fitzpatrick-Kier) - Adeel Bashir
- > Community Business of the Year (sponsored by Bedfordshire Chamber of Commerce) - Irmak BBQ Dunstable
- > Community Project of the Year (sponsored by Safer Luton Partnership & London

> turn to page 4



Roseann Taylor collects her Winner of Winners award. Her son Azaan is pictured (inset)

DISCOUNT TYRES

Exhaust & MOT Centre

CALL: 01582 486700

UNIT 1, 41 WINDMILL ROAD, LUTON, BEDS LU1 3XL

WWW.DISCOUNTTYRESLUTON.CO.UK

WE OFFER THE LOWEST PRICES, THE WIDEST CHOICE & THE BEST SERVICE IN TOWN!

UP TO 50% OFF SERVICING, TYRES & BRAKES

MOT £30 Inc. Re-Test

TYRES • SERVICING • ALIGNMENT • EXHAUSTS • BRAKES • SUSPENSION

MERCURY

THURSDAY, OCTOBER 10, 2019

LOCAL NEWS ALL DAY EVERY DAY HERTFORDSHIREMERCURY.CO.UK £1.20



MORE THAN 300 RUNNERS
ENJOY FIRST COLOUR RUN

PAGES 22&23

'We are committed' pledges Premier Inn



FIRM STILL PLANS HOTEL FOR BIRCHERLEY GREEN: **PAGE 4**

MERCURY

THURSDAY, OCTOBER 10, 2019

LOCAL NEWS ALL DAY EVERY DAY HERTFORDSHIREMERCURY.CO.UK £1.20



MORE THAN 300 RUNNERS
ENJOY FIRST COLOUR RUN

PAGES 22&23

'We are committed' pledges Premier Inn



FIRM STILL PLANS HOTEL FOR BIRCHERLEY GREEN: **PAGE 4**

MERCURY

THURSDAY, OCTOBER 17, 2019

LOCAL NEWS ALL DAY EVERY DAY HERTFORDSHIREMERCURY.CO.UK £1.20



DRIVE TO KICK OUT
HATE CRIME
LAUNCHED
AT FOOTBALL
TOURNAMENT

PAGE 3



'WE ARE
HERTFORD'
CAMPAIGN

PAGE 5

Being different
is not a crime.
Being victimised
because of it is.

Report hate crime on 101
Or at www.report-it.org.uk
Dial 999 in an emergency

Don't ignore
HATE
REPORT IT

Hate crime is not acceptable. Don't ignore it - report it. www.hertsagainsthate.org

PAGE 22

A10 plan 'a sticking plaster exercise' claims opponent

WARE COUNCILLOR CRITICISES SCHEME FOR A 'CHARGING CLEAR AIR ZONE': **PAGE 4**

LONDON LUTON AIRPORT LIMITED SECTIONS 42, 47 AND 48 OF THE PLANNING ACT 2008 ("THE 2008 ACT") REGULATION 4, INFRASTRUCTURE PLANNING (APPLICATIONS: PRESCRIBED FORMS AND PROCEDURE) REGULATIONS 2009 ("THE 2009 REGULATIONS")

NOTICE OF PUBLICATION OF A STATEMENT OF COMMUNITY CONSULTATION AND NOTICE PUBLICISING A PROPOSED APPLICATION FOR A DEVELOPMENT CONSENT ORDER FOR LONDON LUTON AIRPORT

NOTICE IS HEREBY GIVEN that London Luton Airport Limited ("LLAL") of Hart House Business Centre, Kington Road, Luton, LU2 0LA intends to apply to the Secretary of State for a Development Consent Order ("DCO") under section 37 of the 2008 Act to expand London Luton Airport ("LTN"), located to the south-east of Luton.

Under section 47 of the 2008 Act, LLAL has a duty to consult the local community in accordance with a Statement of Community Consultation ("SoCC"), which sets out how LLAL will undertake its consultation. This notice publicises where and when the SoCC can be inspected, pursuant to section 47(6)(a).

Additionally, LLAL has a duty to publicise the proposed application under section 48 of the 2008 Act in line with Regulation 4 of the 2009 Regulations. In accordance with those provisions, this notice also summarises the main proposals and explains where the consultation documents can be viewed.

Summary of Proposed Works

The proposed DCO application would, amongst other things, authorise the construction and operation of a new second terminal and associated facilities, including new aircraft stands, apron and taxiways, predominantly on the north side of the existing runway at LTN. This would allow LTN to make best use of the existing single runway, in accordance with government aviation policy. In addition to the new terminal, the DCO application would authorise adjustments to the existing terminal and its associated aircraft stands, to allow the expansion to be phased over time and in line with growing demand to 32 million passengers per annum ("mppa"). The current permitted capacity of the airport is 18 mppa.

To accommodate the expansion, a major earthworks operation would be required to the east of the existing airport to create the platform on which the new terminal and associated facilities would be located. The proposed DCO application would also include replacement open space to compensate for the area of Wiggmore Valley Park into which the airport would expand, along with environmental mitigation works in the vicinity of the airport. To achieve this increase in passenger numbers, associated improvements to surface access transport infrastructure, including connecting roads and off-site junctions would also be required.

The proposed project is Environmental Impact Assessment development ("EIA development"), as defined by the Infrastructure Planning (Environmental Impact Assessment) Regulations 2017. This means that the proposed works constitute development for which Environmental Impact Assessment is required. An Environmental Statement will therefore be submitted as part of the proposed application containing information about the environmental effects of the proposed development. Preliminary environmental information can be found in the Preliminary Environmental Information Report ("PEIR"), which forms part of the consultation material.

Details of the proposed application and copies of the consultation documents (which include plans and maps) include—

- the SoCC
Guide to Statutory Consultation document
Information booklet
Feedback Form
Scheme Development and Construction Report
Surface Access Strategy Report
Outline Need Case
Explanatory Note on Airspace
Compensation Proposals
PEIR (including non-technical summary of the PEIR)
Outline Employment and Training Strategy
Draft Land Assembly Plans

The consultation runs from Wednesday 16 October 2019 to Monday 16 December 2019 and during this period you can view and download the consultation documents via LLAL's project website at www.futurelondon.lal.org.uk. Hard copies of the documents will also be available to inspect free of charge at the locations and times listed in the table below. The SoCC will be available to view on the project website and at the document inspection venues from Wednesday 9 October 2019.

Table with 2 columns: Document Inspection Venues, Opening hours (correct at the time of publication). Lists various locations like Aylesbury Vale District Council, Baldock Library, Beacon Villages Community Library, Bury Park Library, Cambridge City Council, etc.

Table with 2 columns: Document Inspection Venues, Opening hours (correct at the time of publication). Lists various locations like Central Bedfordshire Council, Central Bedfordshire Council, Dunstable Library, Harpenden Library, Hemel Hempstead Library, Hertfordshire County Council, Hitchin Library, Huntingdonshire District Council, Leagrave Library, Letchworth Library, Lewsey Library, Luton Council, Luton Central Library, Marsh Farm Library, Milton Keynes Central Library, Milton Keynes Council, North Hertfordshire District Council, South Cambridgeshire Council, St Albans Council, St Albans Library.

Table with 2 columns: Document Inspection Venues, Opening hours (correct at the time of publication). Lists various locations like Stevenage Borough Council, Stevenage Central Library, Stopeley Library, Tring Library, Welwyn Library, Wendover Community Library.

Copies of the consultation documents will also be available to inspect at the following Consultation Events which anyone is welcome to attend. Members of LLAL's project team will be available at these events to discuss the proposals:

Table with 3 columns: Date and Time, Area, Consultation Event Venue. Lists dates from Friday 25 October to Saturday 16 November across various areas like Luton, Dagnall, Marshwick, Caddington, Pitstone, Wendover, Hertford, Hitchin, Whitwell, Berkhampstead, Flamstead, Harpenden, Welwyn, Aylesbury, Luton, Borehamwood.

Table with 3 columns: Date and Time, Area, Consultation Event Venue. Lists dates from Monday 18 November to Saturday 7 December across various areas like Markyate, Luton, Nash Mills, Watford, Breachwood Green, Letchworth, Redbourn, Ramridge, St Albans, Royston, Luton, Dunstable, Tring, Stevenage, Eaton Bray, Slip End.

The consultation documents will be made available free of charge on LLAL's project website at www.futurelondon.lal.org.uk, and on USB memory stick by request. Those without computer access can request a printed copy of the Guide to Statutory Consultation and Feedback Form using LLAL's contact details below. The full suite of printed consultation documents will be made available for purchase at the cost of £260 plus postage. All document requests are limited to one per household or organisation. Copies of the printed documents or USB memory stick can be obtained by emailing futurelondon@lal.org.uk, by writing to FREEPOST FUTURE LUTON LLAL, or by telephoning 01582 548782 Monday to Friday between 0900 and 1700.

Comments on the proposals can be made in the following ways—

- Online: complete or download the Feedback Form at the project website www.futurelondon.lal.org.uk
At the Consultation Events: Feedback Forms can be completed and left at the Event
By email or post: completed Feedback Forms, and any other comments, can be emailed to futurelondon@lal.org.uk or returned by post (no stamp required) to FREEPOST FUTURE LUTON LLAL

COMMENTS MUST BE RECEIVED NO LATER THAN 2359 ON MONDAY 16 DECEMBER 2019.

Responses should state the ground of representation, the nature of your interest in the proposed project, indicate who is making it, and provide an address to which any correspondence relating to the representation may be sent.

Personal information that is supplied to LLAL in response to this consultation will be treated confidentially and processed and handled in accordance with the Data Protection Act 2018. The information may be disclosed to or shared with LLAL's connected companies, agents, contractors and advisors who provide services to LLAL in connection with the preparation of an application for development consent under the 2008 Act. This will allow LLAL to fully consider the responses and use them in the preparation of application materials. Upon submission of LLAL's application for development consent under the 2008 Act or in connection with LLAL's application for any consents or licences from the Civil Aviation Authority, the Secretary of State or the Civil Aviation Authority may require LLAL to supply copies of all consultation responses received. If a request is made, LLAL is under a legal obligation to supply such copies. By submitting a consultation response to LLAL, a respondent agrees that we may supply a copy of their response to the Secretary of State via the Planning Inspectorate if required to do so, or to the Civil Aviation Authority if requested.

How to contact us:

If you have any questions about this consultation please contact the project team by:

- Email: futurelondon@lal.org.uk
Post: write to us (no stamp required) at FREEPOST FUTURE LUTON LLAL
Telephone: 01582 548782 Monday to Friday 0900-1700
8 October 2019





ARCHANT

Proudly serving the communities of Harpenden, Wheathampstead and Redbourn since 1855

Lib Dem leader Jo backs local businesses

» Pages 12-13



All that jazz (and gin) at city festival

» Page 6



PM fails to give support to new hospital campaign

The Prime Minister has snubbed a campaign for a new west Herts hospital by backing plans to spend millions renovating Watford General.

ANNE SUSLAK
Anne.Suslak@archant.co.uk

During a tour of Watford on Monday, Boris Johnson announced his support for plans to maximise investment in the hospital, saying it would result in "world class facilities".

West Herts Hospitals Trust (WHHT) and Herts Valleys Clinical Commissioning Group (HVCCG) have been given a £350 million budget to spend on hospital services, the bulk of which would go towards Watford General, with some renovations at St Albans City and Hemel Hempstead.

But the New Hospital Campaign has long maintained that a new, central A&E hospital is the best

option for west Herts, and hired building consultant Robert Scott to prove that the trust's plans are not workable.

Campaigner Edie Glatter said: "It seems the Prime Minister has only listened to one side - he has not had the chance to take note of the massive opposition to the Watford scheme.

"There needs to be fresh thinking, public consultation, and a new hospital on a central, accessible site. Surely the Prime Minister wouldn't want to condemn the people of west Herts to sub-standard, inaccessible hospital provision for generations to come, while at the same time

approving the plans for Princess Alexandra Hospital in Harlow to use their funding to build a brand new state-of-the-art hospital?"

Fellow campaigner, Andy Love, has written a letter to the PM arguing that the hospital's site in Vicarage Road, Watford is unsuitable for further development.

He said: "Watford General Hospital is in the back streets of Watford, right next door to a Premier League football ground and built on a very steep gradient.

"Not the best location to be undertaking a major redevelopment of an A&E hospital over the next five to 10 years."

WHHT recently received additional government funding to renovate buildings and improve mental health care at local hospitals over the next five years.



Prime Minister Boris Johnson speaks to medical staff during his visit to Watford General Hospital this week

Picture: PETER SUMMERS/PA WIRE

FIND YOUR ALBAN ARENA PULLOUT FOR NOVEMBER IN NEXT WEEK'S HERTS ADVERTISER!

FOR A FULL LIST OF WHAT'S COMING UP, PLEASE VISIT OUR WEBSITE AT WWW.ALBAN-ARENA.CO.UK OR POP IN TO BOX OFFICE TO PICK UP OUR BRAND NEW BROCHURE



FIND US ON SOCIAL MEDIA @ALBANARENA



Legal and Public Notices

LONDON LUTON AIRPORT LIMITED SECTIONS 42, 47 AND 48 OF THE PLANNING ACT 2008 ("THE 2008 ACT") REGULATION 4, INFRASTRUCTURE PLANNING (APPLICATIONS: PRESCRIBED FORMS AND PROCEDURE) REGULATIONS 2009 ("THE 2009 REGULATIONS") NOTICE OF PUBLICATION OF A STATEMENT OF COMMUNITY CONSULTATION AND NOTICE PUBLICISING A PROPOSED APPLICATION FOR A DEVELOPMENT CONSENT ORDER FOR LONDON LUTON AIRPORT

NOTICE IS HEREBY GIVEN that London Luton Airport Limited ("LLAL") of Hart House Business Centre, Kimpton Road, Luton, LU2 0LA intends to apply to the Secretary of State for a Development Consent Order ("DCO") under section 37 of the 2008 Act to expand London Luton Airport ("LTN"), located to the south-east of Luton.

Under section 47 of the 2008 Act, LLAL has a duty to consult the local community in accordance with a Statement of Community Consultation ("SoCC"), which sets out how LLAL will undertake its consultation. This notice publicises where and when the SoCC can be inspected, pursuant to section 47(6)(a).

Additionally, LLAL has a duty to publicise the proposed application under section 48 of the 2008 Act in line with Regulation 4 of the 2009 Regulations. In accordance with those provisions, this notice also summarises the main proposals and explains where the consultation documents can be viewed.

Summary of Proposed Works

The proposed DCO application would, amongst other things, authorise the construction and operation of a new second terminal and associated facilities, including new aircraft stands, apron and taxiways, predominantly on the north side of the existing runway at LTN. This would allow LTN to make best use of the existing single runway, in accordance with government aviation policy. In addition to the new terminal, the DCO application would authorise adjustments to the existing terminal and its associated aircraft stands, to allow the expansion to be phased over time and in line with growing demand to 32 million passengers per annum ("mppa").

To accommodate the expansion, a major earthworks operation would be required to the east of the existing airport to create the platform on which the new terminal and associated facilities would be located. The proposed DCO application would also include replacement open space to compensate for the area of Wigmore Valley Park into which the airport would expand, along with environmental mitigation works in the vicinity of the airport. To achieve this increase in passenger numbers, associated improvements to surface access transport infrastructure, including connecting roads and off-site junctions would also be required.

The proposed project is Environmental Impact Assessment development ("EIA development"), as defined by the Infrastructure Planning (Environmental Impact Assessment) Regulations 2017. This means that the proposed works constitute development for which Environmental Impact Assessment is required. An Environmental Statement will therefore be submitted as part of the proposed application containing information about the environmental effects of the proposed development. Preliminary environmental information can be found in the Preliminary Environmental Information Report ("PEIR"), which forms part of the consultation material.

Details of the proposed application and copies of the consultation documents (which include plans and maps) include—

- the SoCC
Outline Need Case
Guide to Statutory Consultation document
Explanatory Note on Airspace
Information booklet
Compensation Proposals
Feedback Form
PEIR (including non-technical summary of the PEIR)
Scheme Development and Construction Report
Outline Employment and Training Strategy
Surface Access Strategy Report
Draft Land Assembly Plans

The consultation runs from Wednesday 16 October 2019 to Monday 16 December 2019 and during this period you can view and download the consultation documents via LLAL's project website at www.futureluton.llal.org.uk. Hard copies of the documents will also be available to inspect free of charge at the locations and times listed in the table below. The SoCC will be available to view on the project website and at the document inspection venues from Wednesday 9 October 2019.

Table with 2 columns: Document Inspection Venues and Opening hours (correct at the time of publication). Rows include Aylesbury Vale District Council, Baldock Library, Beacon Villages Community Library, Bury Park Library, and Cambridge City Council.

Table with 2 columns: Document Inspection Venues and Opening hours (correct at the time of publication). Rows include Central Bedfordshire Council, Dunstable Library, Harpenden Library, Hemel Hempstead Library, Hertfordshire County Council, Hitchin Library, Huntingdonshire District Council, Leagrave Library, Letchworth Library, Lewsey Library, Luton Council, Luton Central Library, Marsh Farm Library, Milton Keynes Central Library, Milton Keynes Council, North Hertfordshire District Council, South Cambridgeshire Council, St Albans Council, and St Albans Library.

Table with 2 columns: Document Inspection Venues and Opening hours (correct at the time of publication). Rows include Stevenage Borough Council, Stevenage Central Library, Stopsley Library, Tring Library, Welwyn Library, and Wendover Community Library.

Copies of the consultation documents will also be available to inspect at the following Consultation Events which anyone is welcome to attend. Members of LLAL's project team will be available at these events to discuss the proposals:

Table with 3 columns: Date and Time, Area, and Consultation Event Venue. Lists dates from Friday 25 October to Saturday 11 November across various areas like Luton, Dagnall, and Welwyn.

Table with 3 columns: Date and Time, Area, and Consultation Event Venue. Lists dates from Monday 18 November to Saturday 7 December across various areas like Markyate, Luton, and St Albans.

The consultation documents will be made available free of charge on LLAL's project website at www.futureluton.llal.org.uk, and on USB memory stick by request. Those without computer access can request a printed copy of the Guide to Statutory Consultation and Feedback Form using LLAL's contact details below.

Comments on the proposals can be made in the following ways—

- Online: complete or download the Feedback Form at the project website www.futureluton.llal.org.uk
At the Consultation Events: Feedback Forms can be completed and left at the Event
By email or post: completed Feedback Forms, and any other comments, can be emailed to futureluton@llal.org.uk or returned by post (no stamp required) to FREEPOST FUTURE LUTON LLAL

COMMENTS MUST BE RECEIVED NO LATER THAN 2359 ON MONDAY 16 DECEMBER 2019.

Responses should state the ground of representation, the nature of your interest in the proposed project, indicate who is making it, and provide an address to which any correspondence relating to the representation may be sent.

Personal information that is supplied to LLAL in response to this consultation will be treated confidentially and processed and handled in accordance with the Data Protection Act 2018. The information may be disclosed to or shared with LLAL's connected companies, agents, contractors and advisors who provide services to LLAL in connection with the preparation of an application for development consent under the 2008 Act.

How to contact us:

If you have any questions about this consultation please contact the project team by:

- Email: futureluton@llal.org.uk
Post: write to us (no stamp required) at FREEPOST FUTURE LUTON LLAL
Telephone: 01582 548782 Monday to Friday 0900–1700

8 October 2019



Airport consultation reaches final phase

ANNE SUSLAK

Anne.Suslak@archant.co.uk

Time is running out for the district's residents to have their say on Luton Airport's expansion plans to accommodate more passengers.

Luton Borough Council's airport company, London Luton Airport Ltd (LLAL) started its latest consultation yesterday, with a series of 34 consultation events taking place across the region.

The events will take place between October 25 and December 7, and members of the public will have the opportunity to look at the plans, speak with members of the project team and provide their views, before the consultation closes on December 16.

Following feedback received during the first consultation in summer 2018, LLAL is proposing sustainable, phased growth of the airport to 32 million passengers per annum (mppa) by 2039.

This will involve providing a second terminal north of the runway and extensive new airfield infrastructure.

Also proposed are a third station and extension for the Luton DART fast transit from Luton Airport Parkway station to the new terminal, plus on and off-site highway improvements.



An Easyjet plane takes off from Luton Airport

Picture: DANNY LOO

LLAL is also proposing a new incremental funding package, which would provide up to an additional £14 million a year at 32 mppa for the local communities most impacted by airport operations.

They are not proposing any changes to the existing single runway, or any increase in the number of night flights currently permitted between 11.30pm and 6am.

Chief executive of Luton Borough Council Robin Porter

said the airport is a key driver for economic growth and prosperity in the region.

He said: "The proposed development would deliver enormous benefits, including an estimated 16,000 new jobs, with around a third of those directly employed at the airport."

St Albans MP Anne Main opposes the expansion plan, describing the situation as "intolerable".

She said: "The judge and jury

arrangement between Luton Borough Council and the airport has meant that residents feel they have no voice and whatever they do doesn't make a difference.

"Luton has quickly exceeded their previous passenger number estimates and they will no doubt do that again if this expansion is granted."

Full details on the consultation are available at www.futureluton.llal.org.uk



Weather no obstacle to Herts 10K

» **Pages 10-11**

Chamber champions celebrated

» **Pages 14-15**



brampton interiors
Kitchen Specialists



We are a local, independent retailer specialising in providing both German made and quality British bespoke, handmade kitchens.

From initial design to final installation - we take care of it all. Come and visit our St Albans showroom* to find out more.

*Parking available in front of the showroom

2 Cambridge Road, St Albans AL1 5LJ sales@bramptoninteriors.co.uk | www.bramptoninteriors.co.uk | Tel: 01727 810007

'Strictly' Mike was magic

» Page 4



Tucking in at the tasty taco wars

» Pages 10-11

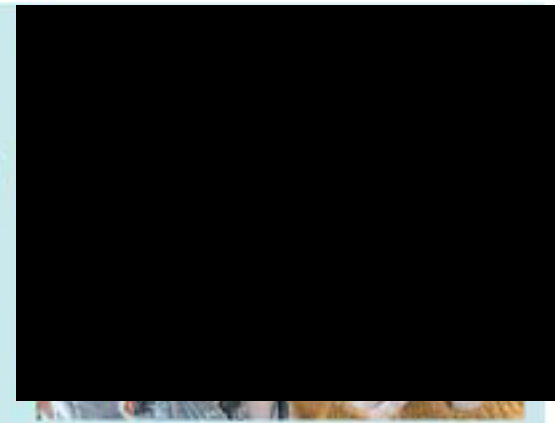

Body found in woodland could be murdered Joy

The family of a murdered student have been contacted after a body was found in woodland near Stevenage at the weekend.

Police were called by a member of the public at 7.43am on Saturday, who found what they believed to be a body in woodland off of Chadwell Road, in the Norton Green area just outside Stevenage.

Formal identification is likely to take place tomorrow, but Herts police are pursuing a line of inquiry that it could be the body of murdered University of Hertfordshire student Joy Morgan.

The 20-year-old – who had been studying midwifery at the Hatfield uni – was last seen alive at a church event in Ilford, East London, on Boxing Day 2018, and was reported missing by her

NICK GILL
nick.gill@archant.co.uk

mother on February 7.

Two weeks later, on February 22, the Comet accompanied a group of police officers with sniffer dogs who scoured grassland and woodland in the Norton Green area in the search for Joy.

Despite the absence of a body, Shofah El-Israel – of Cricklewood, North London – was found guilty of Joy's murder and sentenced to a minimum of 17 years in prison on August 5 this year, when Judge Michael Soole referred to the 40-year-old's "cruel and cowardly silence about Joy Morgan's final resting place".

El-Israel had met Joy at the

Israel United in Christ Church in Ilford, where they were both worshippers.

Following the new line of inquiry, police have confirmed that Joy's family is being supported by specially-trained officers and have asked for their privacy to be respected at this difficult time.

A post-mortem took place on Tuesday in which it was established the body is a female, and police expect to be able to confirm the identity tomorrow.

Police are still seeking information online at herts.police.uk/report, at the communications room via their online web chat at herts.police.uk/contact, on the non-emergency number 101, and either with Crimestoppers anonymously on 0800 555 111 or crimestoppers-uk.org.



Police put up a cordon around an area of Norton Green woodland after a body was discovered at the weekend
Picture: MATT MARGESSON

KITE AT THE RED HART

£10 Lunch deal

LUNCH AND A DRINK FOR £10 | WEDNESDAY - SATURDAY

www.kiteredhart.co.uk 01462 441551



Strictly's Mike quick on his feet
» Page 4

Joy family grieve after body found
» Page 6

Hockey club in tribute to Luke after training tragedy

GEORGIA BARROW
georgia.barrow@archant.co.uk

A memorial event for teenager Luke Hobson who sadly died following an accident during a training session at a Hitchin hockey club was held at the weekend.

Blueharts Hockey Club, together with Luke's family and friends, dedicated the new Lucas Lane astro turf pitch to Luke - who was a junior member - naming it the Luke Hobson Memorial Pitch.

After Saturday's dedication there was an exhibition match, where a lot of Luke's Blueharts teammates played.

As well as the opportunity to

come together to remember Luke, the event was focused on raising funds for the East Anglian Air Ambulance Charity (EAAA), which played an important role in getting Luke to hospital the night of the accident in March this year.

Luke was taken to Addenbrooke's Hospital in a critical condition, where he died.

EAAA representatives were in attendance at the memorial event and supported various fundraising activities throughout the day, including a charity raffle and auction.

The current total raised is just over £10,000, with more expected over the coming days.

Blueharts Hockey Club president Carol Lamey said: "On Saturday we welcomed Luke's family, friends, Blueharts

raffle and hockey matches in memory of Luke Hobson

Picture: SHANE FRANCE

members, the wider hockey community and also the East Anglian Air Ambulance, as we came together to remember our fellow young Bluehart.

"As a hockey club, it is our intention to always remember Luke and by dedicating the new pitch in Luke's name we will ensure his memory lives on within

our community. We would like to thank the businesses who supported us on Saturday including those who generously donated items to the raffle and auction which raised almost £5,000. Our hockey family also made a significant contribution to our reaching a fundraising total of over £10,000, with opposition teams donating Saturday's match fees to the EAAA.

"As part of our Blueharts purpose, going forward we will adopt EAAA as our regular charity, with fundraising and donations being part of our annual activities."

If you would like to support the ongoing work of the East Anglian Air Ambulance charity text 'Luke' to 70085 to donate £5 - this will cost £5 plus standard rate message.



**HENRY ISAAC
FIREPLACES LTD.**

The Foundry, St. Ippolyts
Hitchin, Hertfordshire SG4 7NX



See our reviews on Yell.com and Facebook.com

"10 out of 10 service"

"Extremely professional & customer focused"

Tel: 01462 442588
www.henryisaacfireplaces.co.uk
www.facebook.com/henryisaacfireplaces

Opening Hours:

Monday	09.30 - 17.00
Tuesday	09.30 - 17.00
Wednesday	Closed
Thursday	09.30 - 17.00
Friday	09.30 - 17.00
Saturday	09.30 - 16.00
Sunday	Closed



The Hunts Post

ARCHANT

www.huntspost24.co.uk

The county paper for Huntingdonshire since 1870

Wednesday, October 9, 2019

£1.30

MP in move to new party

» Page 6

Hospital move saga is revealed

» Page 4

Doctor service is 'inadequate'

An out-of-hours doctor service operating from surgeries in Huntingdonshire has been branded "inadequate" by the Care Quality Commission and put in special measures.

Alconbury Weald-based West Cambs Federation Community Interest Company, which offers services from local surgeries, has been told to take action to put matters right by the watchdog.

The CQC rated services it offered from premises at the Acorn Surgery, Huntingdon, Cromwell Place Surgery, St Ives, and Buckden Surgery, as inadequate overall, together with a fourth premises in March.

All three, which are separate from the surgeries they are based at, were given individual inadequate ratings for safety of services, effectiveness of services and being well-led. They were all given "good" ratings over

JULIAN MAKEY
news@huntspost.co.uk

whether services were caring and responsive to people's needs.

The federation, an independent provider, offers evening and weekend services to around 200,000 patients from 28 GP practices. It was founded in 2015 and started offering routine GP services from surgeries it uses, last September.

Dr Rosie Benneyworth, chief inspector of primary medical services, said in her CQC report: "I am placing this service in special measures. Services placed in special measures will be inspected again within six months.

"If insufficient improvements have been made such that there remains a rating of inadequate for any key question or overall,

we will take action in line with our enforcement procedures to begin the process of preventing the provider from operating the service."

The CQC said there had been "multiple breaches" of the regulations and that the service had not ensured care and treatment was always provided in a safe way to patients and that patients were not adequately protected from avoidable harm and abuse.

It said the provider must make improvements to ensure patients received safe care, to establish effective governance systems, to ensure staff were suitably qualified.

A spokesman for the federation said they delivered the improved access service for evening and weekend, non-urgent clinical appointments from four hubs.

Continued on page 6

Singer is brewing up a unique partnership!

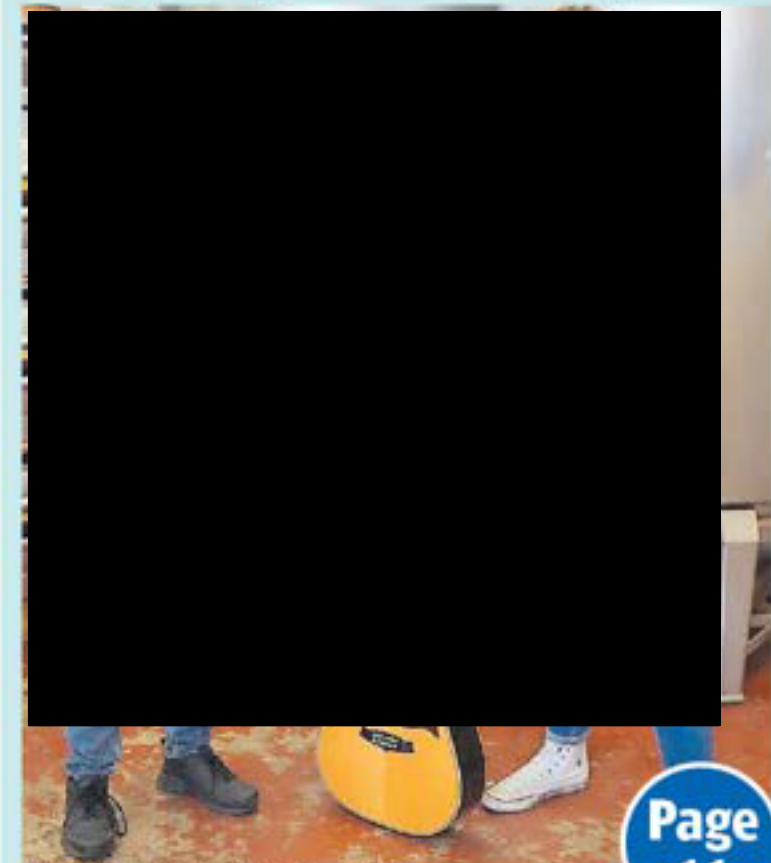

Picture: VICTORIA DARTFORD

Page 11



Sixth Form Open Evening

We would like to invite you to visit our Sixth Form, which is part of Hinchingsbrooke School just outside of Huntingdon, and meet our wonderful staff and students.

The whole evening will take place in our sixth form centre, the beautiful grade 1 listed Hinchingsbrooke House between 6pm and 8.15pm. There will be a main talk repeated at 6pm, 6.30pm, 7pm and 7.30pm, and a carousel of subject based talks. There will also be departmental stalls giving information on courses.

We welcome all students in the catchment area and surrounding areas seeking to progress to post-16 education.

Come along and find out first-hand what we have to offer.

All information on our website: www.hinchingsbrookeschool.net. Any enquiries please telephone 01480 375700 and ask for the Sixth Form.

Wed October 30th

Legal and Public Notices

LONDON LUTON AIRPORT LIMITED SECTIONS 42, 47 AND 48 OF THE PLANNING ACT 2008 ("THE 2008 ACT")

REGULATION 4, INFRASTRUCTURE PLANNING (APPLICATIONS: PRESCRIBED FORMS AND PROCEDURE) REGULATIONS 2009 ("THE 2009 REGULATIONS")

NOTICE OF PUBLICATION OF A STATEMENT OF COMMUNITY CONSULTATION AND NOTICE PUBLICISING A PROPOSED APPLICATION FOR A DEVELOPMENT CONSENT ORDER FOR LONDON LUTON AIRPORT

NOTICE IS HEREBY GIVEN that London Luton Airport Limited ("LLAL") of Hart House Business Centre, Kimpton Road, Luton, LU2 0LA intends to apply to the Secretary of State for a Development Consent Order ("DCO") under section 37 of the 2008 Act to expand London Luton Airport ("LTN"), located to the south-east of Luton.

Under section 47 of the 2008 Act, LLAL has a duty to consult the local community in accordance with a Statement of Community Consultation ("SoCC"), which sets out how LLAL will undertake its consultation. This notice publicises where and when the SoCC can be inspected, pursuant to section 47(6)(a).

Additionally, LLAL has a duty to publicise the proposed application under section 48 of the 2008 Act in line with Regulation 4 of the 2009 Regulations. In accordance with those provisions, this notice also summarises the main proposals and explains where the consultation documents can be viewed.

Summary of Proposed Works

The proposed DCO application would, amongst other things, authorise the construction and operation of a new second terminal and associated facilities, including new aircraft stands, apron and taxiways, predominantly on the north side of the existing runway at LTN. This would allow LTN to make best use of the existing single runway, in accordance with government aviation policy. In addition to the new terminal, the DCO application would authorise adjustments to the existing terminal and its associated aircraft stands, to allow the expansion to be phased over time and in line with growing demand to 32 million passengers per annum ("mppa"). The current permitted capacity of the airport is 18 mppa.

To accommodate the expansion, a major earthworks operation would be required to the east of the existing airport to create the platform on which the new terminal and associated facilities would be located. The proposed DCO application would also include replacement open space to compensate for the area of Wigmere Valley Park into which the airport would expand, along with environmental mitigation works in the vicinity of the airport. To achieve this increase in passenger numbers, associated improvements to surface access transport infrastructure, including connecting roads and off-site junctions would also be required.

The proposed project is Environmental Impact Assessment development ("EIA development"), as defined by the Infrastructure Planning (Environmental Impact Assessment) Regulations 2017. This means that the proposed works constitute development for which Environmental Impact Assessment is required. An Environmental Statement will therefore be submitted as part of the proposed application containing information about the environmental effects of the proposed development. Preliminary environmental information can be found in the Preliminary Environmental Information Report ("PEIR"), which forms part of the consultation material.

Details of the proposed application and copies of the consultation documents (which include plans and maps) include—

- the SoCC
- Guide to Statutory Consultation document
- Information booklet
- Feedback Form
- Scheme Development and Construction Report
- Surface Access Strategy Report
- Outline Need Case
- Explanatory Note on Airspace
- Compensation Proposals
- PEIR (including non-technical summary of the PEIR)
- Outline Employment and Training Strategy
- Draft Land Assembly Plans

The consultation runs from **Wednesday 16 October 2019 to Monday 16 December 2019** and during this period you can view and download the consultation documents via LLAL's project website at www.futureluton.llal.org.uk. Hard copies of the documents will also be available to inspect free of charge at the locations and times listed in the table below. **The SoCC will be available to view on the project website and at the document inspection venues from Wednesday 9 October 2019.**

Document Inspection Venues	Opening hours (correct at the time of publication)
Aylesbury Vale District Council The Gateway, Gatehouse Road, Aylesbury HP19 8FF	Mondays to Fridays: 0845-1715; Saturdays & Sundays: Closed
Baldock Library Simpson Drive, Baldock SG7 6DH	Mondays to Wednesdays: 1000-1700; Thursdays: 1000-1800; Saturdays: 0900-1300; Fridays & Sundays: Closed
Beacon Villages Community Library Old Town Hall, High Street, Ivinghoe LU7 9EP	Tuesdays & Thursdays: 1400-1700; Wednesdays: 1000-1200; Fridays: 1400-1900; Saturdays: 1000-1300; Sundays & Mondays: Closed
Bury Park Library Bury Park Community Centre, 161 Dunstable Road, Luton LU1 1BW	Mondays, Wednesdays, Thursdays & Fridays: 1530-1800; Tuesdays: 0930-1700; Saturdays: 0930-1300; Sundays: Closed
Cambridge City Council Mandela House, 4 Regent Street, Cambridge CB2 1BY	Mondays to Fridays: 0900-1715; Saturdays & Sundays: Closed

Document Inspection Venues	Opening hours (correct at the time of publication)
Central Bedfordshire Council Priory House, Monks Walk, Chicksands, Shefford SG17 5TQ	Mondays to Thursdays: 0900-1700; Fridays: 0900-1630; Saturdays & Sundays: Closed
Central Bedfordshire Council Watling House, High Street North, Dunstable LU6 1LF	Mondays to Thursdays: 0830-1700; Fridays: 0830-1600; Saturdays & Sundays: Closed
Dunstable Library The Dunstable Centre, Court Drive, Dunstable LU5 4JD	Mondays to Fridays: 0600-2200; Saturdays & Sundays: 0700-2100
Harpden Library 27 High Street, Harpenden AL5 2RU	Mondays: 0900-1800; Tuesdays & Fridays: 1300-1800; Thursdays: 0900-1900; Saturdays: 0900-1700; Wednesdays & Sundays: Closed
Hemel Hempstead Library The Forum, Marlowes, Hemel Hempstead HP1 1DN	Mondays, Tuesdays, Wednesdays & Fridays: 0900-1800; Thursdays: 0900-1900; Saturdays: 0930-1600; Sundays: 1200-1600
Hertfordshire County Council County Hall, Pegs Lane, Hertford SG13 8DQ	Mondays to Fridays: 0800-1800; Saturdays & Sundays: Closed
Hitchin Library Paynes Park, Hitchin SG5 1EW	Mondays: 1300-1800; Tuesdays: 1000-1900; Thursdays & Fridays: 1000-1800; Saturdays: 1000-1700; Sundays: Closed
Huntingdonshire District Council Pathfinder House, St Mary's Street, Huntingdon PE29 3TN	Mondays to Thursdays: 0845-1700; Fridays: 0845-1630; Saturdays & Sundays: Closed
Leagrave Library Marsh Road, Luton LU3 2NL	Mondays: 1100-1900; Tuesdays, Wednesdays & Fridays: 0900-1800; Thursdays: 0900-1900; Saturdays: 0930-1700; Sundays: Closed
Letchworth Library Broadway, Letchworth Garden City SG6 3PF	Mondays, Wednesdays & Fridays: 1000-1800; Tuesdays: 1300-1900; Saturdays: 1000-1700; Thursdays & Sundays: Closed
Lewsey Library Landrace Road, Luton LU4 0SW	Mondays: 1100-1700; Tuesdays & Thursdays: 0900-1700; Wednesdays: 0900-1800; Saturdays: 0930-1700; Fridays & Sundays: Closed
Luton Council Town Hall, George Street, Luton LU1 2BQ	Mondays, Tuesdays, Thursdays & Fridays: 0800-1730; Wednesdays: 1000-1730; Saturdays & Sundays: Closed
Luton Central Library St George's Square, Luton LU1 2NG	Mondays: 1100-1900; Tuesdays to Thursdays: 0900-1900; Fridays: 0900-1700; Saturdays: 0930-1700; Sundays: 1100-1700
Marsh Farm Library Lea Manor High School, Northwell Drive, Luton LU3 3TL	Mondays, Tuesdays, Wednesdays & Fridays: 1400-1800; Thursdays: 1000-1800; Saturdays: 0930-1700; Sundays: Closed
Milton Keynes Central Library 555 Silbury Boulevard, Central Milton Keynes MK9 3HL	Mondays, Tuesdays, Wednesdays & Fridays: 0900-1800; Thursdays: 0900-2000; Saturdays: 0900-1700; Sundays: Closed
Milton Keynes Council Civic Offices, 1 Saxon Gate East, Central Milton Keynes MK9 3EJ	Mondays to Fridays: 0900-1715; Saturdays & Sundays: Closed
North Hertfordshire District Council Council Offices, Gemon Road, Letchworth Garden City SG6 3JF	Mondays to Fridays: 0900-1700; Saturdays & Sundays: Closed
South Cambridgeshire Council South Cambridgeshire Hall, Cambourne Business Park, Cambourne CB23 6EA	Mondays to Fridays: 0800-1730; Saturdays & Sundays: Closed
St Albans Council Civic Centre, St Peter's Street, St Albans AL1 3JE	Mondays to Thursdays: 0845-1715; Fridays: 0845-1645; Saturdays & Sundays: Closed
St Albans Library The Maltings, Chequer Street, St Albans AL1 3JQ	Mondays, Wednesdays, Thursdays & Fridays: 1000-1800; Tuesdays: 1000-1900; Saturdays: 1000-1700; Sundays: 1200-1600

Document Inspection Venues	Opening hours (correct at the time of publication)
Stevenage Borough Council Daneshill House, Danestrete, Stevenage SG1 1HN	Mondays to Fridays: 0830-1730; Saturdays & Sundays: Closed
Stevenage Central Library Southgate, Stevenage SG1 1HD	Mondays: 1000-1900; Tuesdays, Wednesdays, Thursdays & Fridays: 1000-1800; Saturdays: 1000-1700; Sundays: 1200-1600
Stopsley Library 598 Hitchin Road, Luton LU2 7UN	Mondays: 1100-1700; Tuesdays: 1300-1900; Wednesdays: 0900-1700; Thursdays & Fridays: 1000-1700; Saturdays: 0930-1700; Sundays: Closed
Tring Library High Street, Tring HP23 4AF	Mondays & Fridays: 0930-1800; Tuesdays, Wednesdays & Thursdays: 1300-1800; Saturdays: 0930-1600; Sundays: Closed
Welwyn Library Civic Centre, Prospect Place, Welwyn AL6 9ER	Mondays, Tuesdays, Wednesdays & Fridays: 1400-1800; Saturdays: 0900-1300; Thursdays & Sundays: Closed
Wendover Community Library High Street, Wendover HP22 6DU	Tuesdays & Thursdays: 0930-1700; Fridays: 0930-1900; Saturdays: 1000-1600; Mondays, Wednesdays & Sundays: Closed

Copies of the consultation documents will also be available to inspect at the following **Consultation Events** which anyone is welcome to attend. Members of LLAL's project team will be available at these events to discuss the proposals:

Date and Time	Area	Consultation Event Venue
Monday 18 November 1400-2000	Markyate, Herts	Markyate Village Hall , 39 Cavendish Road, Markyate AL3 8PS
Tuesday 19 November 1400-2000	Luton	Stockwood Discovery Centre , London Road, Luton LU1 4LX
Thursday 21 November 1600-2000	Nash Mills, Herts	Nash Mills Village Hall , Lower Road, Nash Mills HP3 8RT
Saturday 23 November 1100-1500	Watford	Holywell Community Centre , Chaffinch Lane, Watford WD18 9QD
Monday 25 November 1400-2000	Breachwood Green, Herts	Breachwood Green Village Hall , Chapel Road, Breachwood Green, Hitchin, SG4 8NX
Tuesday 26 November 1600-2000	Letchworth	The Broadway Hotel , Broadway, Letchworth SG6 3NZ
Wednesday 27 November 1400-2000	Redbourn	Redbourn Village Hall , 63 High Street, Redbourn AL3 7LW
Thursday 28 November 1600-2000	Luton	Ramridge Primary School , Turners Road North, Luton LU2 9AH
Friday 29 November 1400-2000	St Albans	Jubilee Centre , Catherine Street, St Albans AL3 5BU
Saturday 30 November 1100-1500	Royston, Herts	Market Hill Rooms , Fish Hill, Royston SG8 9JL
Monday 2 December 1600-2000	Luton	Marsh Farm Futures , The Moakes, Luton LU3 3QB
Tuesday 3 December 1600-2000	Dunstable	Dunstable Conference Centre , 51 High Street North, Dunstable LU6 1JF
Wednesday 4 December 1400-2000	Tring	Nora Grace Hall , Faversham Close, Tring HP23 5BA
Thursday 5 December 1600-2000	Stevenage	Arts and Leisure Centre , Lytton Way, Stevenage SG1 1LZ
Friday 6 December 1600-2000	Eaton Bray, Beds	Eaton Bray Village Hall , Church Lane, Eaton Bray LU6 2DJ
Saturday 7 December 1100-1500	Slip End, Beds	Slip End Village Hall , The Cross Roads, Markyate Road, Slip End, Luton LU1 4BJ
Friday 1 November 1400-2000	Pitstone, Bucks	Pitstone Memorial Hall , Vicarage Road, Pitstone, Leighton Buzzard LU7 9EY
Saturday 2 November 1100-1500	Wendover, Bucks	Wendover Memorial Hall , Wharf Road, Wendover HP22 6HF
Monday 4 November 1600-1900	Hertford	The Mill Bridge Rooms , The Seed Warehouse, The Wash, Hertford SG14 1PX
Tuesday 5 November 1400-2000	Hitchin	Hitchin Town Hall , Brand Street, Hitchin SG5 1HX
Wednesday 6 November 1400-2000	Whitwell, Herts	Whitwell New Fellowship Hall , 9 Bendish Lane, Whitwell SG4 8HX
Thursday 7 November 1400-2000	Wheathampstead, Herts	The Memorial Hall , Marford Road, Wheathampstead AL4 8AY
Friday 8 November 1500-1900	Berkhamsted	Civic Centre , 161 High Street, Berkhamsted HP4 3HB
Monday 11 November 1630-2000	Flamstead, Herts	Flamstead Village Hall , Church Road, Flamstead AL3 8BN
Tuesday 12 November 1400-2000	Harpden	Southdown Room, Harpenden Public Halls , Southdown Road, Harpenden AL5 1TE
Wednesday 13 November 1600-2000	Welwyn	Civic Centre , Prospect Place, Welwyn AL6 9ER
Thursday 14 November 1600-2000	Aylesbury	The Gateway , Gatehouse Road, Aylesbury HP19 8FF
Friday 15 November 1600-2000	Luton	St Francis Church , Carteret Road, Luton LU2 9JZ
Saturday 16 November 1100-1500	Borehamwood	Fairway Hall , Brook Close, Borehamwood WD6 5BT

Date and Time	Area	Consultation Event Venue
Monday 18 November 1400-2000	Markyate, Herts	Markyate Village Hall , 39 Cavendish Road, Markyate AL3 8PS
Tuesday 19 November 1400-2000	Luton	Stockwood Discovery Centre , London Road, Luton LU1 4LX
Thursday 21 November 1600-2000	Nash Mills, Herts	Nash Mills Village Hall , Lower Road, Nash Mills HP3 8RT
Saturday 23 November 1100-1500	Watford	Holywell Community Centre , Chaffinch Lane, Watford WD18 9QD
Monday 25 November 1400-2000	Breachwood Green, Herts	Breachwood Green Village Hall , Chapel Road, Breachwood Green, Hitchin, SG4 8NX
Tuesday 26 November 1600-2000	Letchworth	The Broadway Hotel , Broadway, Letchworth SG6 3NZ
Wednesday 27 November 1400-2000	Redbourn	Redbourn Village Hall , 63 High Street, Redbourn AL3 7LW
Thursday 28 November 1600-2000	Luton	Ramridge Primary School , Turners Road North, Luton LU2 9AH
Friday 29 November 1400-2000	St Albans	Jubilee Centre , Catherine Street, St Albans AL3 5BU
Saturday 30 November 1100-1500	Royston, Herts	Market Hill Rooms , Fish Hill, Royston SG8 9JL
Monday 2 December 1600-2000	Luton	Marsh Farm Futures , The Moakes, Luton LU3 3QB
Tuesday 3 December 1600-2000	Dunstable	Dunstable Conference Centre , 51 High Street North, Dunstable LU6 1JF
Wednesday 4 December 1400-2000	Tring	Nora Grace Hall , Faversham Close, Tring HP23 5BA
Thursday 5 December 1600-2000	Stevenage	Arts and Leisure Centre , Lytton Way, Stevenage SG1 1LZ
Friday 6 December 1600-2000	Eaton Bray, Beds	Eaton Bray Village Hall , Church Lane, Eaton Bray LU6 2DJ
Saturday 7 December 1100-1500	Slip End, Beds	Slip End Village Hall , The Cross Roads, Markyate Road, Slip End, Luton LU1 4BJ

The consultation documents will be made available free of charge on LLAL's project website at www.futureluton.llal.org.uk, and on USB memory stick by request. Those without computer access can request a printed copy of the Guide to Statutory Consultation and Feedback Form using LLAL's contact details below. The full suite of printed consultation documents will be made available for purchase at the cost of £260 plus postage. All document requests are limited to one per household or organisation. Copies of the printed documents or USB memory stick can be obtained by emailing futureluton@llal.org.uk, by writing to FREEPOST FUTURE LUTON LLAL, or by telephoning 01582 548782 Monday to Friday between 0900 and 1700.

Comments on the proposals can be made in the following ways—

- **Online:** complete or download the Feedback Form at the project website www.futureluton.llal.org.uk
- **At the Consultation Events:** Feedback Forms can be completed and left at the Event
- **By email or post:** completed Feedback Forms, and any other comments, can be emailed to futureluton@llal.org.uk or returned by post (no stamp required) to **FREEPOST FUTURE LUTON LLAL**

COMMENTS MUST BE RECEIVED NO LATER THAN 2359 ON MONDAY 16 DECEMBER 2019.

Responses should state the ground of representation, the nature of your interest in the proposed project, indicate who is making it, and provide an address to which any correspondence relating to the representation may be sent.

Personal information that is supplied to LLAL in response to this consultation will be treated confidentially and processed and handled in accordance with the Data Protection Act 2018. The information may be disclosed to or shared with LLAL's connected companies, agents, contractors and advisors who provide services to LLAL in connection with the preparation of an application for development consent under the 2008 Act. This will allow LLAL to fully consider the responses and use them in the preparation of application materials. Upon submission of LLAL's application for development consent under the 2008 Act or in connection with LLAL's application for any consents or licences from the Civil Aviation Authority, the Secretary of State or the Civil Aviation Authority may require LLAL to supply copies of all consultation responses received. If a request is made, LLAL is under a legal obligation to supply such copies. By submitting a consultation response to LLAL, a respondent agrees that we may supply a copy of their response to the Secretary of State via the Planning Inspectorate if required to do so, or to the Civil Aviation Authority if requested.

How to contact us:

If you have any questions about this consultation please contact the project team by:

- **Email:** futureluton@llal.org.uk
- **Post:** write to us (no stamp required) at **FREEPOST FUTURE LUTON LLAL**
- **Telephone:** 01582 548782 Monday to Friday 0900-1700

8 October 2019

The Hunts Post

ARCHANT

www.huntspost24.co.uk

The county paper for Huntingdonshire since 1870

Wednesday, October 16, 2019

£1.30

Progress made on A14 upgrade
» Page 5



Blood scandal inquiry restarts
» Pages 6-7

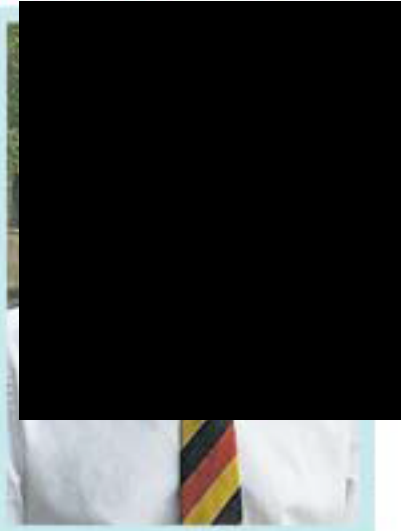

Murder investigation is launched after stabbing

Police have launched a murder investigation after a man was stabbed in St Neots.

A man in his 30s was arrested on suspicion of murder on Sunday and was taken to Colindale police station, in London, before being transferred to custody at Thorpe Wood police station, in Peterborough, while questioning continued.

Four people were also arrested on suspicion of assisting an offender on Sunday but have since been released.

A 68-year-old man and a 64-year-old woman from Eaton Socon were released under investigation while a man and a woman from London were released with no further action.

Emergency services were called at about 5.25pm on Sunday with reports that a man, aged in his 30s, had received serious injuries following an incident in Prince

KATIE RIDLEY
katie.ridley@archant.co.uk

Close, Eaton Socon.

Despite efforts from paramedics to save him, the man died at the scene and a murder investigation was launched.

Detective Chief Inspector Mike Branston, who is investigating, said the death was being treated as an isolated incident.

He said: "We will be continuing enquiries in and around the Eaton Socon area while our investigation into the death continues."

Witnesses reported seeing six police cars alongside paramedics at around 6pm on Sunday with a police cordon in place in Prince Close.

On Sunday, police were also seen at an address on Darrington Close, just under a mile away, in

connection with the incident.

A spokesman for the East of England Ambulance Service said: "We were called at 5.23pm on October 13 with reports that a man had been stabbed in Eaton Socon.

"We sent one ambulance, two ambulance officers and the Magpas Air Ambulance.

"Despite our best efforts, the man died at the scene."

A spokesman for the Magpas Air Ambulance said: "The Magpas Air Ambulance advanced medical team were called to the incident, they landed via the Magpas Air Ambulance at 5.45pm."

Anyone with information regarding this incident should call police on 101 quoting incident 367 of October 13 or visit www.cambs.police.uk/report. Alternatively, contact Crimestoppers, anonymously, on 0800 555111 or via www.crimestoppers-uk.org.



Police at the scene of the incident in Eaton Socon

Picture: TERRY HARRIS



Kimbolton School

ENTERING THE SIXTH FORM EVENING

Want to get the most out of Years 12 and 13?
Come and find out what Kimbolton School can offer you.
Explore our facilities, meet current students, chat to staff and find out about A Level options. Alongside inspiring teaching, small class sizes and excellent pastoral care, we offer a lively programme of extra-curricular activities, trips and social events - plus outstanding preparation for life after Sixth Form. All welcome.

Monday 11 November 6.30pm
BOOK NOW! kimbolton.cambs.sch.uk/sixth
Assistance with fees available



#kimsixth #thisiskimbolton

LONDON LUTON AIRPORT LIMITED
SECTIONS 42, 47 AND 48 OF THE PLANNING
ACT 2008 ("THE 2008 ACT")
REGULATION 4, INFRASTRUCTURE PLANNING
(APPLICATIONS: PRESCRIBED FORMS
AND PROCEDURE) REGULATIONS 2009
("THE 2009 REGULATIONS")
NOTICE OF PUBLICATION OF A STATEMENT OF
COMMUNITY CONSULTATION AND NOTICE
PUBLICISING A PROPOSED APPLICATION FOR A
DEVELOPMENT CONSENT ORDER FOR
LONDON LUTON AIRPORT

NOTICE IS HEREBY GIVEN that London Luton Airport Limited ("LLAL") of Hart House Business Centre, Kington Road, Luton, LU2 0LA intends to apply to the Secretary of State for a Development Consent Order ("DCO") under section 37 of the 2008 Act to expand London Luton Airport ("LTN"), located to the south-east of Luton. Under section 47 of the 2008 Act, LLAL has a duty to consult the local community in accordance with a Statement of Community Consultation ("SoCC"), which sets out how LLAL will undertake its consultation. This notice publicises where and when the SoCC can be inspected, pursuant to section 47(6)(a).

Additionally, LLAL has a duty to publicise the proposed application under section 48 of the 2008 Act in line with Regulation 4 of the 2009 Regulations. In accordance with those provisions, this notice also summarises the main proposals and explains when the consultation documents can be viewed.

Summary of Proposed Works

The proposed DCO application would, amongst other things, authorise the construction and operation of a new second terminal and associated facilities, including new aircraft stands, apron and taxiways, predominantly on the north side of the existing runway at LTN. This would allow LTN to make best use of the existing single runway, in accordance with government aviation policy. In addition to the new terminal, the DCO application would authorise adjustments to the existing terminal and its associated aircraft stands, to allow the expansion to be phased over time and in line with growing demand to 32 million passengers per annum ("mppa"). The current permitted capacity of the airport is 18 mppa.

To accommodate the expansion, a major earthworks operation would be required to the east of the existing airport to create the platform on which the new terminal and associated facilities would be located. The proposed DCO application would also include replacement open space to compensate for the area of Wignore Valley Park into which the airport would expand, along with environmental mitigation works in the vicinity of the airport. To achieve this increase in passenger numbers, associated improvements to surface access transport infrastructure, including connecting roads and off-site junctions would also be required.

The proposed project is Environmental Impact Assessment development ("EIA development"), as defined by the Infrastructure Planning (Environmental Impact Assessment) Regulations 2017. This means that the proposed works constitute development for which Environmental Impact Assessment is required. An Environmental Statement will therefore be submitted as part of the proposed application containing information about the environmental effects of the proposed development. Preliminary environmental information can be found in the Preliminary Environmental Information Report ("PEIR"), which forms part of the consultation material.

Details of the proposed application and copies of the consultation documents (which include plans and maps) include—

- the SoCC
- Guide to Statutory Consultation document
- Information booklet
- Feedback Form
- Scheme Development and Construction Report
- Surface Access Strategy Report
- Outline Need Case
- Explanatory Note on Airspace
- Compensation Proposals
- PEIR (including non-technical summary of the PEIR)
- Outline Employment and Training Strategy
- Draft Land Assembly Plans

The consultation runs from Wednesday 16 October 2019 to Monday 16 December 2019 and during this period you can view and download the consultation documents via LLAL's project website at www.futurelondon.lal.org.uk. Hard copies of the documents will also be available to inspect free of charge at the locations and times listed in the table below. The SoCC will be available to view on the project website and at the document inspection venues from Wednesday 9 October 2019.

Document Inspection Venues	Opening hours (correct at the time of publication)
Aylesbury Vale District Council The Gateway, Gatehouse Road, Aylesbury HP19 8FF	Mondays to Fridays: 0845-1715; Saturdays & Sundays: Closed
Baldock Library Simpson Drive, Baldock SG7 6DH	Mondays to Wednesdays: 1000-1700; Thursdays: 1000-1800; Saturdays: 0900-1300; Fridays & Sundays: Closed
Beacon Villages Community Library Old Town Hall, High Street, Ivinghoe LU7 9EP	Tuesdays & Thursdays: 1400-1700; Wednesdays: 1000-1200; Fridays: 1400-1900; Saturdays: 1000-1300; Sundays & Mondays: Closed
Bury Park Library Bury Park Community Centre, 161 Dunstable Road, Luton LU1 1BW	Mondays, Wednesdays, Thursdays & Fridays: 1530-1800; Tuesdays: 0930-1700; Saturdays: 0930-1300; Sundays: Closed
Cambridge City Council Mandela House, 4 Regent Street, Cambridge CB2 1BY	Mondays to Fridays: 0900-1715; Saturdays & Sundays: Closed

Document Inspection Venues	Opening hours (correct at the time of publication)
Central Bedfordshire Council Priory House, Monks Walk, Chicksands, Bedford SG17 5TQ	Mondays to Thursdays: 0900-1700; Fridays: 0900-1630; Saturdays & Sundays: Closed
Central Bedfordshire Council Watling House, High Street North, Dunstable LU6 1LF	Mondays to Thursdays: 0830-1700; Fridays: 0830-1600; Saturdays & Sundays: Closed
Dunstable Library The Dunstable Centre, Court Drive, Dunstable LU5 4JD	Mondays to Fridays: 0600-2200; Saturdays & Sundays: 0700-2100
Harpden Library 27 High Street, Harpenden AL5 2RU	Mondays: 0900-1800; Tuesdays & Fridays: 1300-1800; Thursdays: 0900-1900; Saturdays: 0900-1700; Wednesdays & Sundays: Closed
Hemel Hempstead Library The Forum, Marklowes, Hemel Hempstead HP1 1DN	Mondays, Tuesdays, Wednesdays & Fridays: 0900-1800; Thursdays: 0900-1900; Saturdays: 0930-1600; Sundays: 1200-1600
Hertfordshire County Council County Hall, Pegs Lane, Hertford SG13 8DQ	Mondays to Fridays: 0800-1800; Saturdays & Sundays: Closed
Hitchin Library Paynes Park, Hitchin SG5 1HW	Mondays: 1300-1800; Tuesdays: 1000-1900; Thursdays & Fridays: 1000-1800; Saturdays: 1000-1700; Sundays: Closed
Huntingdonshire District Council Puffinder House, St Mary's Street, Huntingdon PE29 3TN	Mondays to Thursdays: 0845-1700; Fridays: 0845-1630; Saturdays & Sundays: Closed
Leagrave Library Marsh Road, Luton LU3 2NL	Mondays: 1100-1900; Tuesdays, Wednesdays & Fridays: 0900-1800; Thursdays: 0900-1900; Saturdays: 0930-1700; Sundays: Closed
Letchworth Library Broadway, Letchworth Garden City SG6 3PF	Mondays, Wednesdays & Fridays: 1000-1800; Tuesdays: 1300-1900; Saturdays: 1000-1700; Thursdays & Sundays: Closed
Lewsey Library Landrace Road, Luton LU4 0SW	Mondays: 1100-1700; Tuesdays & Thursdays: 0900-1700; Wednesdays: 0900-1800; Saturdays: 0930-1700; Fridays & Sundays: Closed
Luton Council Town Hall, George Street, Luton LU1 2BQ	Mondays, Tuesdays, Thursdays & Fridays: 0800-1730; Wednesdays: 1000-1730; Saturdays & Sundays: Closed
Luton Central Library St George's Square, Luton LU1 2NG	Mondays: 1100-1900; Tuesdays to Thursdays: 0900-1900; Fridays: 0900-1700; Saturdays: 0930-1700; Sundays: 1100-1700
Marsh Farm Library Lea Manor High School, Northwell Drive, Luton LU3 3TL	Mondays, Tuesdays, Wednesdays & Fridays: 1400-1800; Thursdays: 1000-1800; Saturdays: 0930-1700; Sundays: Closed
Milton Keynes Central Library 555 Silbury Boulevard, Central Milton Keynes MK9 3HL	Mondays, Tuesdays, Wednesdays & Fridays: 0900-1800; Thursdays: 0900-2000; Saturdays: 0900-1700; Sundays: Closed
Milton Keynes Council Civic Offices, 1 Saxon Gate East, Central Milton Keynes MK9 3EJ	Mondays to Fridays: 0900-1715; Saturdays & Sundays: Closed
North Hertfordshire District Council Council Offices, Gernon Road, Letchworth Garden City SG6 3JF	Mondays to Fridays: 0900-1700; Saturdays & Sundays: Closed
South Cambridgeshire Council South Cambridgeshire Hall, Cambourne Business Park, Cambourne CB23 6EA	Mondays to Fridays: 0800-1730; Saturdays & Sundays: Closed
St Albans Council Civic Centre, St Peter's Street, St Albans AL1 3JE	Mondays to Thursdays: 0845-1715; Fridays: 0845-1645; Saturdays & Sundays: Closed
St Albans Library The Maltings, Chequer Street, St Albans AL1 3JQ	Mondays, Wednesdays, Thursdays & Fridays: 1000-1800; Tuesdays: 1000-1900; Saturdays: 1000-1700; Sundays: 1200-1600

Document Inspection Venues	Opening hours (correct at the time of publication)
Stevenage Borough Council Daneshill House, Danestrete, Stevenage SG1 1HN	Mondays to Fridays: 0830-1730; Saturdays & Sundays: Closed
Stevenage Central Library Southgate, Stevenage SG1 1HD	Mondays: 1000-1900; Tuesdays, Wednesdays, Thursdays & Fridays: 1000-1800; Saturdays: 1000-1700; Sundays: 1200-1600
Stopsley Library 598 Hitchin Road, Luton LU2 7UN	Mondays: 1100-1700; Tuesdays: 1300-1900; Wednesdays: 0900-1700; Thursdays & Fridays: 1000-1700; Saturdays: 0930-1700; Sundays: Closed
Tring Library High Street, Tring HP23 4AF	Mondays & Fridays: 0930-1800; Tuesdays, Wednesdays & Thursdays: 1300-1800; Saturdays: 0930-1600; Sundays: Closed
Welwyn Library Civic Centre, Prospect Place, Welwyn AL6 9ER	Mondays, Tuesdays, Wednesdays & Fridays: 1400-1800; Saturdays: 0900-1300; Saturdays & Sundays: Closed
Wendover Community Library High Street, Wendover HP22 6DU	Tuesdays & Thursdays: 0930-1700; Fridays: 0930-1900; Saturdays: 1000-1600; Mondays, Wednesdays & Sundays: Closed

Copies of the consultation documents will also be available to inspect at the following Consultation Events which anyone is welcome to attend. Members of LLAL's project team will be available at these events to discuss the proposals:

Date and Time	Area	Consultation Event Venue
Friday 25 October 1600-2000	Luton	Maldenhall Primary School , Newark Road, Luton LU4 8LD
Saturday 26 October 1100-1700	Luton	Wignore Church and Community Centre , Crawley Green Road, Luton LU2 9TE
Tuesday 29 October 1600-2000	Dagnall, Bucks	Dagnall Village Hall , Danstable Road, Dagnall HP4 1RG
Wednesday 30 October 1400-2000	Marshalswick, St Albans	Marshalswick Community Centre , The Ridgeway, Marshalswick, St Albans AL4 9TU
Thursday 31 October 1400-2000	Caddington, Beds	Caddington Sports and Social Club , Manor Road, Caddington LU1 4HH
Friday 1 November 1400-2000	Pitstone, Bucks	Pitstone Memorial Hall , Vicarage Road, Pitstone, Leighton Buzzard LU7 9EY
Saturday 2 November 1100-1500	Wendover, Bucks	Wendover Memorial Hall , Wharf Road, Wendover HP22 6HF
Monday 4 November 1600-1900	Hertford	The Mill Bridge Rooms , The Seed Warehouse, The Wash, Hertford SG14 1PX
Tuesday 5 November 1400-2000	Hitchin	Hitchin Town Hall , Broad Street, Hitchin SG5 1HX
Wednesday 6 November 1400-2000	Whitwell, Herts	Whitwell New Fellowship Hall , 9 Bendish Lane, Whitwell SG4 8HX
Thursday 7 November 1400-2000	Wheathampstead, Herts	The Memorial Hall , Marford Road, Wheathampstead AL4 8AY
Friday 8 November 1500-1900	Berkhamsted	Civic Centre , 161 High Street, Berkhamsted HP4 3HB
Monday 11 November 1630-2000	Flamstead, Herts	Flamstead Village Hall , Church Road, Flamstead AL3 8BN
Tuesday 12 November 1400-2000	Harpden	Southdown Room, Harpenden Public Halls , Southdown Road, Harpenden AL5 1TE
Wednesday 13 November 1600-2000	Welwyn	Civic Centre , Prospect Place, Welwyn AL6 9ER
Thursday 14 November 1600-2000	Aylesbury	The Gateway , Gatehouse Road, Aylesbury HP19 8FF
Friday 15 November 1600-2000	Luton	St Francis Church , Carteret Road, Luton LU2 9JZ
Saturday 16 November 1100-1500	Borehamwood	Fairway Hall , Brook Close, Borehamwood WD6 5BT

94% OF PEOPLE PREFER TO BUY FROM LOCAL BUSINESSES.

Don't miss out,
you can advertise in your local newspaper and website at a cost effective rate.

Call your friendly Classified team today to hear about our multimedia advertising solutions.

Tel: 0207 084 5207

PUBLIC NOTICES

Date and Time	Area	Consultation Event Venue
Monday 18 November 1400-2000	Markyate, Herts	Markyate Village Hall, 39 Cavendish Road, Markyate AL3 8PS
Tuesday 19 November 1400-2000	Luton	Stockwood Discovery Centre, London Road, Luton LU1 4LX
Thursday 21 November 1600-2000	Nash Mills, Herts	Nash Mills Village Hall, Lower Road, Nash Mills HP3 8RT
Saturday 23 November 1100-1500	Watford	Holywell Community Centre, Chaffinch Lane, Watford WD18 9QD
Monday 25 November 1400-2000	Breachwood Green, Herts	Breachwood Green Village Hall, Chapel Road, Breachwood Green, Hitchin, SG4 8NX
Tuesday 26 November 1600-2000	Letchworth	The Broadway Hotel, Broadway, Letchworth SG6 3NZ
Wednesday 27 November 1400-2000	Redbourn	Redbourn Village Hall, 63 High Street, Redbourn AL3 7LW
Thursday 28 November 1600-2000	Luton	Ranridge Primary School, Tuners Road North, Luton LU2 9AH
Friday 29 November 1400-2000	St Albans	Jubilee Centre, Catherine Street, St Albans AL3 5BU
Saturday 30 November 1100-1500	Royston, Herts	Market Hill Rooms, Fish Hill, Royston SG8 9JL
Monday 2 December 1600-2000	Luton	Marsh Farm Futures, The Moakes, Luton LU3 3QB
Tuesday 3 December 1600-2000	Dunstable	Dunstable Conference Centre, 51 High Street North, Dunstable LU6 1JF
Wednesday 4 December 1400-2000	Tring	Nora Grace Hall, Faversham Close, Tring HP23 5BA
Thursday 5 December 1600-2000	Stevenage	Arts and Leisure Centre, Lytton Way, Stevenage SG1 1LZ
Friday 6 December 1600-2000	Eaton Bray, Beds	Eaton Bray Village Hall, Church Lane, Eaton Bray LU6 2DJ
Saturday 7 December 1100-1500	Slip End, Beds	Slip End Village Hall, The Cross Roads, Markyate Road, Slip End, Luton LU1 4BU

The consultation documents will be made available free of charge on LLAL's project website at www.futureluton.llal.org.uk, and on USB memory stick by request. Those without computer access can request a printed copy of the Guide to Statutory Consultation and Feedback Form using LLAL's contact details below. The full suite of printed consultation documents will be made available for purchase at the cost of £260 plus postage. All document requests are limited to one per household or organisation. Copies of the printed documents or USB memory stick can be obtained by emailing futureluton@llal.org.uk, by writing to FREEPOST FUTURE LUTON LLAL, or by telephoning 01582 548782 Monday to Friday between 0900 and 1700.

Comments on the proposals can be made in the following ways—

- **Online:** complete or download the Feedback Form at the project website www.futureluton.llal.org.uk
- **At the Consultation Events:** Feedback Forms can be completed and left at the Event
- **By email or post:** completed Feedback Forms, and any other comments, can be emailed to futureluton@llal.org.uk or returned by post (no stamp required) to FREEPOST FUTURE LUTON LLAL.

COMMENTS MUST BE RECEIVED NO LATER THAN 2359 ON MONDAY 16 DECEMBER 2019.

Responses should state the ground of representation, the nature of your interest in the proposed project, indicate who is making it, and provide an address to which any correspondence relating to the representation may be sent.

Personal information that is supplied to LLAL in response to this consultation will be treated confidentially and processed and handled in accordance with the Data Protection Act 2018. The information may be disclosed to or shared with LLAL's connected companies, agents, contractors and advisors who provide services to LLAL in connection with the preparation of an application for development consent under the 2008 Act. This will allow LLAL to fully consider the responses and use them in the preparation of application materials. Upon submission of LLAL's application for development consent under the 2008 Act or in connection with LLAL's application for any consents or licences from the Civil Aviation Authority, the Secretary of State or the Civil Aviation Authority may require LLAL to supply copies of all consultation responses received. If a request is made, LLAL is under a legal obligation to supply such copies. By submitting a consultation response to LLAL, a respondent agrees that we may supply a copy of their response to the Secretary of State via the Planning Inspectorate if required to do so, or to the Civil Aviation Authority if requested.

How to contact us:

If you have any questions about this consultation please contact the project team by:

- **Email:** futureluton@llal.org.uk
- **Post:** write to us (no stamp required) at FREEPOST FUTURE LUTON LLAL.
- **Telephone:** 01582 548782 Monday to Friday 0900-1700

8 October 2019

Supplement your advertising campaign with cost effective leaflets inserted into local business publications.

Prices start from as little as £350 + VAT

Space is limited so to discuss your needs please contact Ruth on 020 7340 1000 or email ruth@advertising.com

MOTORS

FORD

Volkswagen UP 1.0



2014 £3700 ono

SERVICING & REPAIRS

THE WELDING WIZARDS

Specialists in Car Shell/Classis Repairs
Damaged Cat C + D Vehicles
(jig work available)
MoT Failures (Rust Repairs)
Recovery and Delivery Service

Mobile: 07510487637

Email: the-welding-wizards@hotmail.com

VEHICLES WANTED

DEAD OR ALIVE

CARS, VANS, 4X4's WANTED FOR CASH
UP TO £5000 PAID

DVLA DESTRUCTION CERTIFICATE SUPPLIED
COUNCIL LICENSE HOLDER

OPEN 7 DAYS

BEST PRICES PAID FOR GOOD QUALITY CARS

CALL PAUL

01582 619173 07966 873153

WE WON'T LET YOU DOWN

"LOOKING FOR EVERYTHING & ANYTHING"

CARS/VANS WANTED

WITH OR WITHOUT MOT ANYTHING CONSIDERED.

£250 - £3000

CASH WITHIN THE HOUR

TEL: 01908 368111 OR 07939 584077

JAYS 24/7 RECOVERY | CASH PAID FOR END OF LIFE CARS.
FREE COLLECTION

CARS



FOR THOSE WHO LOVE TO DRIVE

CAR REVIEWS, INDUSTRY NEWS, PLUS WE TALK TECHNICAL

EVERY WEEK IN PAPER AND ONLINE



Supplement your advertising campaign with cost effective leaflets inserted into local business publications.

Prices start from as little as £350 + VAT

Space is limited so to discuss your needs please contact Ruth on 020 7340 1000 or email ruth@advertising.com

Looking to get the most out of your pension

We could help you access up to 50%¹ more income with an enhanced annuity. If you are over 55, you can choose to access your pension savings through a range of different options.

Age Partnership's friendly specialists and qualified advisors will provide you with simple and easy-to-understand pension information to help you get the most out of your pension savings.

To try our free pension-income calculator, simply visit www.pension.agepartnership.co.uk/newsaper

Age Partnership

For a non-obligation quotation or a free guide, call
**Freephone
08000 810 815**

Age Partnership Wealth Management Limited is a limited company registered in England and Wales, No. 07000000. Registered office: 10000, Age Partnership Wealth Management Limited, 2000 Century Way, Troop Park, Luton, LU2 8DU. Company registration: England and Wales No. 07000000. 100% owned and controlled by Age Partnership. Registered in England and Wales. Source: World, 2018



No big business started out big. It's all about finding the people you need to take you higher.

0207 855 7577
sales@jobstoday.co.uk
www.jobstoday.co.uk

Jobs today

Leighton Buzzard Observer

TRUSTED NEWS SINCE 1861

Jobs today

time to nominate for Christmas Lights honour

see page 3

Victorian Britain returns to Leighton

see page 4

CCTV released after food donations theft

By Stewart Carr
07860 531504
stewart.carr@jpmmedia.co.uk

Volunteers at Leighton Linslade Food Bank were left dumbstruck after a devious impostor stole two trolley loads of food donations from Tesco.

The brazen theft took place last Thursday (September 26), when two volunteers from Leighton Linslade Community Food Bank arrived at the Vimy Road store, only to be told that the donations had already been taken.

Now, Beds Police has released CCTV stills of a woman they believe can assist with their enquiries.

"For somebody to do this is appalling," said the food bank's co-ordinator, Paul Latimer, who runs Leighton Linslade Homeless Service.

"Whoever was behind it knew what time we usually come to pick up the donations, and they had phoned the shop



to say they were coming early.

"We have a mum and daughter who usually go on a Thursday lunchtime to unload the trolleys, and they were dumbstruck.

"They couldn't imagine why anybody would do this, especially at this time and in this economy when we're feeding more and more families."

Mr Latimer said he and vol-

unteers were shocked to learn that the alleged thief had come back to the store to continue shopping and to leave their car with the donations.

Following the theft, Mr Latimer said he was grateful to the community for its ongoing support for the town's homeless.

"We're very grateful for allowing us to leave those trolleys there.

"We feed an average of ten families with two to five children each and every week, but we've lost a lot of donations as a result of this theft.

"Anything that anyone can do to help us will always be greatly appreciated."

PC Jim Maden, from the Leighton Buzzard community policing team, said: "We believe the woman pictured can help us with our enquiries.

"If anyone knows who this is, or has any other information which might be relevant to our investigation, please contact us on 101, quoting reference 40/55975/19."

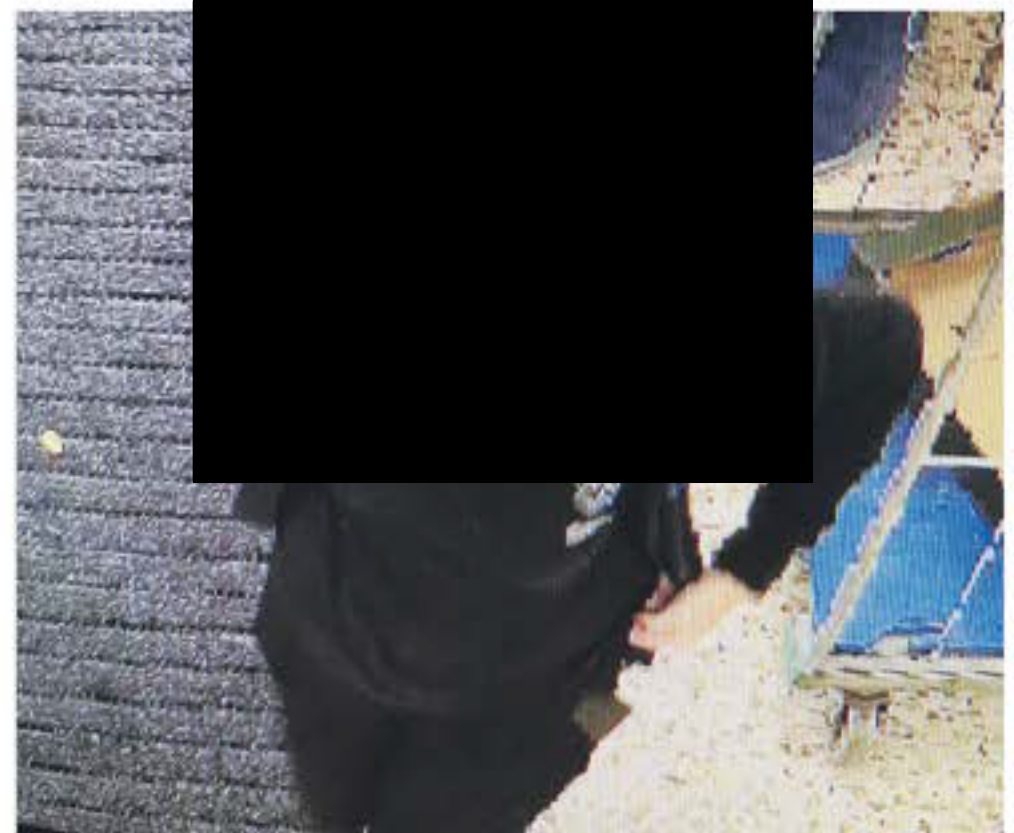

Beds Police want to speak to this woman in relation to the incident

Travel insurance that's more ahhh and less arghhh!



SAVE 20%

Quote: 20JP

Discount applies to base premium only. Trustpilot rating correct at time of print.

Call us FREE 7 days a week
0800 033 4161
avanti.co.uk

avanti Travel Insurance



Date and Time	Area	Consultation Event Venue
Monday 18 November 1400-2000	Markyate, Herts	Markyate Village Hall, 39 Cavendish Road, Markyate AL3 8PS
Tuesday 19 November 1400-2000	Luton	Stockwood Discovery Centre, London Road, Luton LU1 4LX
Thursday 21 November 1600-2000	Nash Mills, Herts	Nash Mills Village Hall, Lower Road, Nash Mills HP3 8RT
Saturday 23 November 1100-1500	Watford	Holywell Community Centre, Chaffinch Lane, Watford WD18 9QD
Monday 25 November 1400-2000	Breachwood Green, Herts	Breachwood Green Village Hall, Chapel Road, Breachwood Green, Hitchin, SG4 8NX
Tuesday 26 November 1600-2000	Letchworth	The Broadway Hotel, Broadway, Letchworth SG6 3NZ
Wednesday 27 November 1400-2000	Redbourn	Redbourn Village Hall, 63 High Street, Redbourn AL3 7LW
Thursday 28 November 1600-2000	Luton	Ranridge Primary School, Tunens Road North, Luton LU2 9AH
Friday 29 November 1400-2000	St Albans	Jubilee Centre, Catherine Street, St Albans AL3 5HU
Saturday 30 November 1100-1500	Royston, Herts	Market Hill Rooms, Fish Hill, Royston SG8 9JL
Monday 2 December 1600-2000	Luton	Marsh Farm Futures, The Moakes, Luton LU3 3QB
Tuesday 3 December 1600-2000	Dunstable	Dunstable Conference Centre, 51 High Street North, Dunstable LU6 1JF
Wednesday 4 December 1400-2000	Tring	Nora Grace Hall, Faversham Close, Tring HP23 5BA
Thursday 5 December 1600-2000	Stevenage	Arts and Leisure Centre, Lytton Way, Stevenage SG1 1LZ
Friday 6 December 1600-2000	Eaton Bray, Beds	Eaton Bray Village Hall, Church Lane, Eaton Bray LU6 2DJ
Saturday 7 December 1100-1500	Slip End, Beds	Slip End Village Hall, The Cross Roads, Markyate Road, Slip End, Luton LU1 4BJ

The consultation documents will be made available free of charge on LLAL's project website at www.futureluton.llal.org.uk, and on USB memory stick by request. Those without computer access can request a printed copy of the Guide to Statutory Consultation and Feedback Form using LLAL's contact details below, full suite of printed consultation documents will be made available for purchase at the cost of £260 plus postage. All document requests are limited to one household or organisation. Copies of the printed documents or USB memory stick can be obtained by emailing futureluton@llal.org.uk, by writing to FREEPOST FUTURE LUTON LLAL, or by telephoning 01582 548782 Monday to Friday between 0900 and 1700.

Comments on the proposals can be made in the following ways—

- **Online:** complete or download the Feedback Form at the project website www.futureluton.llal.org.uk
- **At the Consultation Events:** Feedback Forms can be completed and left at the Event
- **By email or post:** completed Feedback Forms, and any other comments, can be emailed to futureluton@llal.org.uk or returned by post (no stamp required) to **FREEPOST FUTURE LUTON LLAL.**

COMMENTS MUST BE RECEIVED NO LATER THAN 2359 ON MONDAY 16 DECEMBER 2019.

Responses should state the ground of representation, the nature of your interest in the proposed project, indicate who is making it, and provide an address to which any correspondence relating to the representation may be sent.

Personal information that is supplied to LLAL in response to this consultation will be treated confidentially and processed and handled in accordance with the Data Protection Act 2018. The information may be disclosed to or shared with LLAL's connected companies, agents, contractors and advisors who provide services to LLAL in connection with the preparation of an application for development consent under the 2008 Act. This will allow LLAL to fully consider the responses and use them in the preparation of application materials. Upon submission of LLAL's application for development consent under the 2008 Act or in connection with LLAL's application for any consents or licences from the Civil Aviation Authority, the Secretary of State or the Civil Aviation Authority may require LLAL to supply copies of all consultation responses received. If a request is made, LLAL is under a legal obligation to supply such copies. By submitting a consultation response to LLAL, a respondent agrees that we may supply a copy of their response to the Secretary of State via the Planning Inspectorate if required to do so, or to the Civil Aviation Authority if requested.

How to contact us:

If you have any questions about this consultation please contact the project team by:

- **Email:** futureluton@llal.org.uk
- **Post:** write to us (no stamp required) at **FREEPOST FUTURE LUTON LLAL.**
- **Telephone:** 01582 548782 Monday to Friday 0900-1700

8 October 2019



FIND YOUR NEW FRONT DOOR

VIEW PROPERTY FOR SALE IN YOUR LOCAL AREA

DISCOVER HOMES - EVERY WEEK IN PAPER AND ONLINE

**TOWN & COUNTRY PLANNING ACT 1990
NOTICE UNDER ARTICLE 13 OF THE TOWN & COUNTRY (DEVELOPMENT MANAGEMENT) PROCEDURE ORDER 2015 AND/OR NOTICE UNDER SECTION 67 OR 73 OF PLANNING (LISTED BUILDINGS & CONSERVATION AREAS) ACT 1990**

APPLICATION NO: CB/19/02820/ADV Affects Listed Building/Conserv. Area

PROPOSAL: Advertisement: Installation of shop fascia sign

LOCATION: 21A Hockliffe Street, Leighton Buzzard, LU7 1EZ

APPLICATION NO: CB/19/03337/ADV Affects Listed Building/Conserv. Area

PROPOSAL: Advertisement: Fascia sign non illuminated and externally illuminated Heritage projecting sign and bracket, existing fascia and windows painted.

LOCATION: 35 High Street, Leighton Buzzard, LU7 1DN

APPLICATION NO: CB/19/02776/FULL Affects Conservation Area

PROPOSAL: Conservation Area: Single storey side extension, part conversion of roof space to create additional habitable space, replacement windows, and erection of greenhouse involving demolition of existing barn

LOCATION: Russel Cottage, High Street, Eggington, Leighton Buzzard, LU7 9PQ

APPLICATION NO: CB/19/03003/LB Affects Listed Building/Conserv. Area

PROPOSAL: Listed Building: Replacement fascia sign, decoration of shopfront and shutters

LOCATION: 6 North Street, Leighton Buzzard, LU7 1EN

Planning applications, related documents and drawings can be viewed on our website <http://www.centralbedfordshire.gov.uk/planning>

Alternatively, the application can be viewed at our offices at Priory House, Monks Walk, Chicksands, Shefford, SG17 5TQ or Watling House, High Street North, Dunstable, LU6 1LF, or at Customer Services within our libraries in Biggleswade, Dunstable, Filwick, Leighton Buzzard, Sandy and Shefford. Our customer contact telephone number is 0300 300 8307. A paper copy application is sent to the local Town/Parish Council.

If you wish to make representations about any of these applications should do so within 21 days from the date of this notice by writing to the Development Infrastructure Group Manager, Priory House, Monks Walk, Chicksands, Shefford, SG17 5TQ, or by email to planningcomments@centralbedfordshire.gov.uk Please quote the application numbers. Comments should be restricted to valid planning considerations such as effect on amenity, privacy, noise, traffic, access or similar. Please note any representations received are made available on our website for public inspection and so cannot be treated in confidence.

Development Infrastructure Group Manager 15/10/2019

Aylesbury Vale District Council

has received the following applications, which can be viewed via the internet or online at our offices during normal office hours. Comments can be made online at www.aylesburyvalercd.gov.uk within 21 days. We publish every comment we receive on our website.



Affects a Public Right of Way - 19/03353/APP - EWE BARN GROVE FARM (VINGHOE ASTON VINGHOE - Change of use of existing B1 Office building to Residential C3 use and conversion to provide 3 dwellings including alterations to fenestration, landscaping and parking

**CENTRAL BEDFORDSHIRE COUNCIL
(VANDYKE ROAD, LEIGHTON BUZZARD)
(TEMPORARY PROHIBITION OF TRAFFIC) ORDER 2019**

NOTICE IS HEREBY GIVEN that Central Bedfordshire Council has made an Order the effect of which will be to prohibit any vehicle, except a vehicle being used for fire, police or ambulance purposes in an emergency, from proceeding along the length of Vandyke Road, Leighton Buzzard outside the school entrance.

This temporary closure is required to enable re-build of width restriction to take place and shall apply to such extent as may from time to time be indicated by the appropriate traffic signs. Where possible access will be maintained to property and premises but may be restricted from time to time according to local signing.

It is expected that the works will take place over FIVE DAYS from 21st to 25th October 2019 between 09:00am and 15:30pm. The road will be closed at all times during this period.

The alternative route is via Vandyke Road, Beaudesert, Hockliffe Street/A4012, Leston Road, North Street, Church Street, Heath Road, Shanley Hill Road, Vandyke Road.

The Order will come into operation on 21 October 2019 for a period of twelve months or until the proposed works have been completed, as detailed above, whichever is the earlier.

For further information please contact Highways Helpdesk - 0300 300 8049.

DATED 15 October 2019

Central Bedfordshire Council
Priory House
Chicksands, Shefford SG17 5TQ

Marcel Coffait
Director of Community Services

**CENTRAL BEDFORDSHIRE COUNCIL
(LINSLADE ROAD, HEATH AND REACH)
(TEMPORARY PROHIBITION OF TRAFFIC) ORDER 2019**

NOTICE IS HEREBY GIVEN that Central Bedfordshire Council intends not less than seven days from the date of this Notice to make an Order the effect of which will be to prohibit any vehicle, except a vehicle being used for fire, police or ambulance purposes in an emergency, from proceeding along the length of Linslade Road, Heath and Reach.

This temporary closure is required to enable tree works, ditch clearance and some highway works to take place and shall apply to such extent as may from time to time be indicated by the appropriate traffic signs. Where possible access will be maintained to property and premises but may be restricted from time to time according to local signing.

It is expected that the works will take place over ELEVEN DAYS from 4th to 15th November 2019 between 08:00am and 18:00pm. The road will be closed at all times during this period.

The alternative route is via Birds Hill, Leighton Road, Heath Road, Church Street, North Street, West Street, Leighton Road, Old Road, Sloke Road.

The Order will come into operation on 04 November 2019 for a period of twelve months or until the proposed works have been completed, as detailed above, whichever is the earlier.

For further information please contact Highways Helpdesk - 0300 300 8049.

DATED 15 October 2019

Central Bedfordshire Council
Priory House
Chicksands, Shefford SG17 5TQ

Marcel Coffait
Director of Community Services

Want the latest product reviews?

Buy things you love the latest product reviews and advice from established experts

Visit them online www.ibuy.com

SERVICING & REPAIRS

THE WELDING WIZARDS

Specialists in Car Shell/Classis Repairs
Damaged Cat C + D Vehicles
(jig work available)
MoT Failures (Rust Repairs)
Recovery and Delivery Service

Mobile: 07510487637
Email: the-welding-wizards@hotmail.com

WHAT DO YOU WANT TO DO TOMORROW?

Volkswagen UP 1.0

3 Door, Petrol, Metallic, Red, 2014, 50556 miles, 4 seats, FSH, Mot 28 Mar 20, Tax 19 Jul 20, low mileage, 2 owners, 62 MPG - 53700 gms
Tel:07749 251214

£3700 ooo

FUELLING YOUR PASSION FOR CARS

DISCOVER OUR TOP DRIVES, CAR REVIEWS AND THE LATEST INDUSTRY NEWS
EVERY WEEK IN PAPER AND ONLINE

VEHICLES WANTED

**DEAD OR ALIVE
CARS, VANS, 4X4's WANTED FOR CASH
UP TO £5000 PAID**

DVLA DESTRUCTION CERTIFICATE SUPPLIED
COUNCIL LICENSE HOLDER
OPEN 7 DAYS
BEST PRICES PAID FOR GOOD QUALITY CARS
CALL PAUL
01582 619173 07966 873153
WE WON'T LET YOU DOWN
"LOOKING FOR EVERYTHING & ANYTHING"

Central Bedfordshire License holder

JOBSTODAY.CO.UK

FORTHOSE WHO LOVE TO DRIVE

DRIVING, INDUSTRY NEWS, PLUS WE BALT TECHNICAL

EVERY WEEK IN PAPER AND ONLINE

Leighton Buzzard Observer

TRUSTED NEWS SINCE 1861

Jobs today

Oscar-winning special effects expert reveals all

see page

Family success is a magic moment!

see page 5

Showdown over police numbers

By Stewart Carr
07860 531504
stewart.carr@pimedia.co.uk

Leighton-Linslade Town Council is ramping up its challenge to Beds Police over the "thinly scattered" number of police officers keeping people safe in the south west of the county.

Last month, the town council wrote to Chief Constable Garry Forsyth to air its concerns over the perceived lack of local policing.

In response, the force has announced Detective Chief Superintendent David Boyle will attend the next full town council meeting on January 27, 2020, to discuss the police model for the town.

News of the visit comes amid rumours Police and Crime Commissioner (PCC) Kathryn Holloway plans to step down from her role at next year's election, with the local Conservative Party already said to be profiling po-

tential candidates.

The LBO has been given a summary of the town council's letter.

The town council commended the community policing team for its "outstanding" work.

Residents have lost confidence in the police service given the perceived lack of visibility of officers.

The community policing team are expected to cover a huge geographical area from Barton-Le-Clay to Caddington and over to Leighton-Linslade. Overstretched resources are to the public so "thinly scattered to the point of being ineffective", with "a significant proportion of a shift having to go to custody in Luton".

In the opinion of the parish, policing numbers are not enough for an ever-expanding population which has increased by over a third in the past 10 years and will continue to grow as more houses are built.

The parish shares the same concerns as the outlying parishes regarding rural crime issues.

The town council will continue to do what it can to lobby for additional policing resources.

Accessing a point of police presence - currently housed in the fire station - is not acceptable and does little to foster public confidence.

In response, Beds Police stated that the policing model they currently operate works within the financial constraints they have to operate.

The force said it remained committed to community policing and it is expected that policing resources will increase over the coming three to four years as more officers are recruited and subsequently trained.

Last week, the commissioner announced the force had been given government funding to recruit an extra 54 officers in Bedfordshire.



The shared premises with the fire service in Lake Street has been criticised by councillors in the past as being little more than a tearoom for the police

The recruits will join during 2020-21, and are in addition to the 40 new officers which will be funded by an increase in council tax, as well as

those being hired to fill existing vacancies.

> What do you think of the situation? Email news@lboobserver.co.uk

Leighton Linslade Foodbank CCTV: Clarification

We recently reported the theft of food donations at Tesco which were intended for the Leighton Linslade Foodbank. Bedfordshire Police provided us with a CCTV image of a woman they thought could help with their enquiries. In fact, the image is of a woman who is entirely innocent and was at the supermarket to pick up items for a toddlers' group, which she has done on many occasions. We are happy to clarify the situation for the benefit of the woman pictured and our readers.

Nominate for lights duties!

Nominations have been flooding in since we launched our search last week for a worthy community champion to turn on Leighton Buzzard's Christmas lights. There's still plenty of time to put forward the deserving person you think the judging panel should be considering.

Full details on page 9

Travel insurance that's more ahhh and less arghhh!



SAVE 20%

Quote: 20JP

Discount applies to base premium only. Trustpilot rating correct at time of print.

Call us FREE 7 days a week
0800 033 4161
avanti.co.uk

avanti
Travel Insurance

C2 Section 42 notification letter

Contact: Future Luton Helpdesk

Direct Line: 01582 543782

Email: futureluton@llal.org.uk



[Monday 14 October 2019]

Dear Sir / Madam

**Statutory Consultation – Proposed Expansion of London Luton Airport
Section 42, Planning Act 2008
Regulation 13, Infrastructure Planning (Environmental Impact Assessment) Regulations 2017**

London Luton Airport Limited (LLAL) is writing to consult you on its proposals to expand London Luton Airport (LTN). This is a statutory pre-application consultation under the Planning Act 2008 (the 2008 Act).

The proposals include a new terminal and supporting facilities and infrastructure predominantly on the north side of the existing runway. Alongside adjustments to the existing terminal, this would allow expansion to be phased over time in line with demand, increasing capacity from the current permitted cap of 18 million passengers per annum (mppa) up to 32 mppa. The proposals also include: new public open space to compensate for the loss of part of Wigmore Valley Park; earthworks to the east of LTN to create the platform for expansion; and improvements to highway infrastructure serving LTN.

LLAL's expansion proposals are classified as a 'Nationally Significant Infrastructure Project' (NSIP). This means that an application for a Development Consent Order (DCO) is required to authorise our proposals. The application would be submitted to the Planning Inspectorate, which is responsible for examining DCO applications and making a recommendation to the Secretary of State, who then takes the decision on whether the proposals are approved.

Prior to making an application, LLAL is required under section 42 of the 2008 Act to consult certain specific people and organisations about our proposals. You are receiving this letter because we believe you fall into one of the categories of people or organisations that we are required to consult before submitting an application.

Hart House Business Centre, Kimpton Road, Luton, LU2 0LA

(Registered Office)

Registered in England & Wales No. 2020381

Included with this letter is a copy of the statutory notice of consultation which LLAL has published under sections 42, 47 and 48 of the 2008 Act. Please read this notice, which contains:

- a list of the consultation documents, including our Guide to Statutory Consultation;
- how you can access the full suite of consultation documents, including in electronic format via our project website www.futureluton.llal.org.uk and in hard copy formats;
- a list of the consultation events we are holding, and their dates and timings; and
- information about how you can respond to the consultation, including via our Feedback Form.

Consultation on our proposals commences on Wednesday 16 October 2019 and the deadline for receiving responses to the consultation is **11:59 pm on Monday 16 December 2019**.

All feedback received during the consultation will be considered alongside ongoing technical work, and used to help develop our proposals. We are proposing to submit a DCO application in mid-2020.

Should you have any further questions at this stage, please do not hesitate to contact LLAL using the details set out at the end of the enclosed statutory notice of consultation, or at one of our consultation events.

Yours faithfully

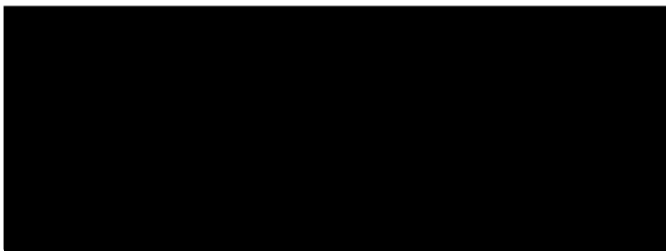

Programme Director

LONDON LUTON AIRPORT LIMITED

SECTIONS 42, 47 AND 48 OF THE PLANNING ACT 2008 ("THE 2008 ACT")

REGULATION 4, INFRASTRUCTURE PLANNING (APPLICATIONS: PRESCRIBED FORMS AND PROCEDURE) REGULATIONS 2009 ("THE 2009 REGULATIONS")

NOTICE OF PUBLICATION OF A STATEMENT OF COMMUNITY CONSULTATION AND NOTICE PUBLICISING A PROPOSED APPLICATION FOR A DEVELOPMENT CONSENT ORDER FOR LONDON LUTON AIRPORT

NOTICE IS HEREBY GIVEN that London Luton Airport Limited ("LLAL") of Hart House Business Centre, Kimpton Road, Luton, LU2 0LA intends to apply to the Secretary of State for a Development Consent Order ("DCO") under section 37 of the 2008 Act to expand London Luton Airport ("LTN"), located to the south-east of Luton.

Under section 47 of the 2008 Act, LLAL has a duty to consult the local community in accordance with a Statement of Community Consultation ("SoCC"), which sets out how LLAL will undertake its consultation. This notice publicises where and when the SoCC can be inspected, pursuant to section 47(6)(a).

Additionally, LLAL has a duty to publicise the proposed application under section 48 of the 2008 Act in line with Regulation 4 of the 2009 Regulations. In accordance with those provisions, this notice also summarises the main proposals and explains where the consultation documents can be viewed.

Summary of Proposed Works

The proposed DCO application would, amongst other things, authorise the construction and operation of a new second terminal and associated facilities, including new aircraft stands, apron and taxiways, predominantly on the north side of the existing runway at LTN. This would allow LTN to make best use of the existing single runway, in accordance with government aviation policy. In addition to the new terminal, the DCO application would authorise adjustments to the existing terminal and its associated aircraft stands, to allow the expansion to be phased over time and in line with growing demand to 32 million passengers per annum ("mppa"). The current permitted capacity of the airport is 18 mppa.

To accommodate the expansion, a major earthworks operation would be required to the east of the existing airport to create the platform on which the new terminal and associated facilities would be located. The proposed DCO application would also include replacement open space to compensate for the area of Wigmore Valley Park into which the airport would expand, along with environmental mitigation works in the vicinity of the airport. To achieve this increase in passenger numbers, associated improvements to surface access transport infrastructure, including connecting roads and off-site junctions would also be required.

The proposed project is Environmental Impact Assessment development ("EIA development"), as defined by the Infrastructure Planning (Environmental Impact Assessment) Regulations 2017. This means that the proposed works constitute development for which Environmental Impact Assessment is required. An Environmental Statement will therefore be submitted as part of the proposed application containing information about the environmental effects of the proposed development. Preliminary environmental information can be found in the Preliminary Environmental Information Report ("PEIR"), which forms part of the consultation material.

Details of the proposed application and copies of the consultation documents (which include plans and maps) include—

- the SoCC
- Guide to Statutory Consultation document
- Information booklet
- Feedback Form
- Scheme Development and Construction Report
- Surface Access Strategy Report
- Outline Need Case
- Explanatory Note on Airspace
- Compensation Proposals
- PEIR (including non-technical summary of the PEIR)
- Outline Employment and Training Strategy
- Draft Land Assembly Plans

The consultation runs from Wednesday 16 October 2019 to Monday 16 December 2019 and during this period you can view and download the consultation documents via LLAL's project website at www.futureluton.llal.org.uk. Hard copies of the documents will also be available to inspect free of charge at the locations and times listed in the table below. **The SoCC will be available to view on the project website and at the document inspection venues from Wednesday 9 October 2019.**

Document Inspection Venues	Opening hours (correct at the time of publication)
Aylesbury Vale District Council The Gateway, Gatehouse Road, Aylesbury HP19 8FF	Mondays to Fridays: 0845–1715 Saturdays & Sundays: Closed
Baldock Library Simpson Drive, Baldock SG7 6DH	Mondays to Wednesdays: 1000–1700 Thursdays: 1000–1800; Saturdays: 0900–1300 Fridays & Sundays: Closed
Beacon Villages Community Library Old Town Hall, High Street, Ivinghoe LU7 9EP	Tuesdays & Thursdays: 1400–1700 Wednesdays: 1000–1200; Fridays: 1400–1900 Saturdays: 1000–1300; Sundays & Mondays: Closed
Bury Park Library Bury Park Community Centre, 161 Dunstable Road, Luton LU1 1BW	Mondays, Wednesdays, Thursdays & Fridays: 1530–1800 Tuesdays: 0930–1700; Saturdays: 0930–1300 Sundays: Closed
Cambridge City Council Mandela House, 4 Regent Street, Cambridge CB2 1BY	Mondays to Fridays: 0900–1715 Saturdays & Sundays: Closed
Central Bedfordshire Council Priory House, Monks Walk, Chicksands, Shefford SG17 5TQ	Mondays to Thursdays: 0900–1700 Fridays: 0900–1630; Saturdays & Sundays: Closed
Central Bedfordshire Council Watling House, High Street North, Dunstable LU6 1LF	Mondays to Thursdays: 0830–1700 Fridays: 0830–1600; Saturdays & Sundays: Closed
Dunstable Library The Dunstable Centre, Court Drive, Dunstable LU5 4JD	Mondays to Fridays: 0600–2200 Saturdays & Sundays: 0700–2100
Harpenden Library 27 High Street, Harpenden AL5 2RU	Mondays: 0900–1800; Tuesdays & Fridays: 1300–1800 Thursdays: 0900–1900; Saturdays: 0900–1700 Wednesdays & Sundays: Closed
Hemel Hempstead Library The Forum, Marlowes, Hemel Hempstead HP1 1DN	Mondays, Tuesdays, Wednesdays & Fridays: 0900–1800 Thursdays: 0900–1900; Saturdays: 0930–1600 Sundays: 1200–1600
Hertfordshire County Council County Hall, Pegs Lane, Hertford SG13 8DQ	Mondays to Fridays: 0800–1800 Saturdays & Sundays: Closed

Document Inspection Venues	Opening hours (correct at the time of publication)
Hitchin Library Paynes Park, Hitchin SG5 1EW	Mondays: 1300-1800; Tuesdays: 1000-1900 Thursdays & Fridays: 1000-1800; Saturdays: 1000-1700 Sundays: Closed
Huntingdonshire District Council Pathfinder House, St Mary's Street, Huntingdon PE29 3TN	Mondays to Thursdays: 0845-1700; Fridays: 0845-1630 Saturdays & Sundays: Closed
Leagrave Library Marsh Road, Luton LU3 2NL	Mondays: 1100-1900; Tuesdays, Wednesdays & Fridays: 0900-1800; Thursdays: 0900-1900; Saturdays: 0930-1700 Sundays: Closed
Letchworth Library Broadway, Letchworth Garden City SG6 3PF	Mondays, Wednesdays & Fridays: 1000-1800 Tuesdays: 1300-1900; Saturdays: 1000-1700 Thursdays & Sundays: Closed
Lewsey Library Landrace Road, Luton LU4 0SW	Mondays: 1100-1700; Tuesdays & Thursdays: 0900-1700 Wednesdays: 0900-1800; Saturdays: 0930-1700 Fridays & Sundays: Closed
Luton Council Town Hall, George Street, Luton LU1 2BQ	Mondays, Tuesdays, Thursdays & Fridays: 0800-1730 Wednesdays: 1000-1730 Saturdays & Sundays: Closed
Luton Central Library St George's Square, Luton LU1 2NG	Mondays: 1100-1900; Tuesdays to Thursdays: 0900-1900 Fridays: 0900-1700; Saturdays: 0930-1700; Sundays: 1100-1700
Marsh Farm Library Lea Manor High School, Northwell Drive, Luton LU3 3TL	Mondays, Tuesdays, Wednesdays & Fridays: 1400-1800 Thursdays: 1000-1800; Saturdays: 0930-1700 Sundays: Closed
Milton Keynes Central Library 555 Silbury Boulevard Central Milton Keynes MK9 3HL	Mondays, Tuesdays, Wednesdays & Fridays: 0900-1800 Thursdays: 0900 - 2000; Saturdays: 0900-1700 Sundays: Closed
Milton Keynes Council Civic Offices, 1 Saxon Gate East, Central Milton Keynes MK9 3EJ	Mondays to Fridays: 0900-1715 Saturdays & Sundays: Closed
North Hertfordshire District Council Council Offices, Gernon Road, Letchworth Garden City SG6 3JF	Mondays to Fridays: 0900-1700 Saturdays & Sundays: Closed
South Cambridgeshire Council South Cambridgeshire Hall, Cambourne Business Park, Cambourne CB23 6EA	Mondays to Fridays: 0800-1730 Saturdays & Sundays: Closed
St Albans Council Civic Centre, St Peter's Street, St Albans AL1 3JE	Mondays to Thursdays: 0845-1715 Fridays: 0845-1645 Saturdays & Sundays: Closed
St Albans Library The Maltings, Chequer Street, St Albans AL1 3JQ	Mondays, Wednesdays, Thursdays & Fridays: 1000-1800 Tuesdays: 1000-1900; Saturdays: 1000-1700 Sundays: 1200-1600
Stevenage Borough Council Daneshill House, Danestrete, Stevenage SG1 1HN	Mondays to Fridays: 0830-1730 Saturdays & Sundays: Closed

Document Inspection Venues	Opening hours (correct at the time of publication)
Stevenage Central Library Southgate, Stevenage SG1 1HD	Mondays: 1000–1900 Tuesdays, Wednesdays, Thursdays & Fridays: 1000–1800 Saturdays: 1000–1700; Sundays: 1200–1600
Stopsley Library 598 Hitchin Road, Luton LU2 7UN	Mondays: 1100–1700; Tuesdays: 1300–1900; Wednesdays: 0900–1700; Thursdays & Fridays: 1000–1700 Saturdays: 0930–1700; Sundays: Closed
Tring Library High Street, Tring HP23 4AF	Mondays & Fridays: 0930–1800; Tuesdays, Wednesdays & Thursdays: 1300–1800 Saturdays: 0930–1600; Sundays: Closed
Welwyn Library Civic Centre, Prospect Place, Welwyn AL6 9ER	Mondays, Tuesdays, Wednesdays & Fridays: 1400–1800 Saturdays: 0900–1300 Thursdays & Sundays: Closed
Wendover Community Library High Street, Wendover HP22 6DU	Tuesdays & Thursdays: 0930–1700; Fridays: 0930–1900; Saturdays: 1000–1600 Mondays, Wednesdays & Sundays: Closed

Copies of the consultation documents will also be available to inspect at the following **Consultation Events** which anyone is welcome to attend. Members of LLAL's project team will be available at these events to discuss the proposals:

Date and Time	Area	Consultation Event Venue
Friday 25 October 1600–2000	Luton	Maidenhall Primary School , Newark Road, Luton LU4 8LD
Saturday 26 October 1100–1700	Luton	Wigmore Church and Community Centre , Crawley Green Road, Luton LU2 9TE
Tuesday 29 October 1600–2000	Dagnall, Bucks	Dagnall Village Hall , Dunstable Road, Dagnall HP4 1RG
Wednesday 30 October 1400–2000	Marshalswick, St Albans	Marshalswick Community Centre , The Ridgeway, Marshalswick, St Albans AL4 9TU
Thursday 31 October 1400–2000	Caddington, Beds	Caddington Sports and Social Club , Manor Road, Caddington LU1 4HH
Friday 1 November 1400–2000	Pitstone, Bucks	Pitstone Memorial Hall , Vicarage Road, Pitstone, Leighton Buzzard LU7 9EY
Saturday 2 November 1100–1500	Wendover, Bucks	Wendover Memorial Hall , Wharf Road, Wendover HP22 6HF
Monday 4 November 1600–1900	Hertford	The Mill Bridge Rooms , The Seed Warehouse, The Wash, Hertford SG14 1PX
Tuesday 5 November 1400–2000	Hitchin	Hitchin Town Hall , Brand Street, Hitchin SG5 1HX
Wednesday 6 November 1400–2000	Whitwell, Herts	Whitwell New Fellowship Hall , 9 Bendish Lane, Whitwell SG4 8HX
Thursday 7 November 1400–2000	Wheathampstead, Herts	The Memorial Hall , Marford Road, Wheathampstead AL4 8AY
Friday 8 November 1500–1900	Berkhamsted	Civic Centre , 161 High Street, Berkhamsted HP4 3HB
Monday 11 November 1630–2000	Flamstead, Herts	Flamstead Village Hall , Church Road, Flamstead AL3 8BN

Date and Time	Area	Consultation Event Venue
Tuesday 12 November 1400–2000	Harpenden	Southdown Room, Harpenden Public Halls Southdown Road, Harpenden AL5 1TE
Wednesday 13 November 1600–2000	Welwyn	Civic Centre , Prospect Place, Welwyn AL6 9ER
Thursday 14 November 1600–2000	Aylesbury	The Gateway , Gatehouse Road, Aylesbury HP19 8FF
Friday 15 November 1600–2000	Luton	St Francis Church , Carteret Road, Luton LU2 9JZ
Saturday 16 November 1100–1500	Borehamwood	Fairway Hall , Brook Close, Borehamwood WD6 5BT
Monday 18 November 1400–2000	Markyate, Herts	Markyate Village Hall , 39 Cavendish Road, Markyate AL3 8PS
Tuesday 19 November 1400–2000	Luton	Stockwood Discovery Centre , London Road, Luton LU1 4LX
Thursday 21 November 1600–2000	Nash Mills, Herts	Nash Mills Village Hall , Lower Road, Nash Mills HP3 8RT
Saturday 23 November 1100–1500	Watford	Holywell Community Centre , Chaffinch Lane, Watford WD18 9QD
Monday 25 November 1400–2000	Breachwood Green, Herts	Breachwood Green Village Hall , Chapel Road, Breachwood Green, Hitchin, SG4 8NX
Tuesday 26 November 1600–2000	Letchworth	The Broadway Hotel , Broadway, Letchworth SG6 3NZ
Wednesday 27 November 1400–2000	Redbourn	Redbourn Village Hall , 63 High Street, Redbourn AL3 7LW
Thursday 28 November 1600–2000	Luton	Ramridge Primary School , Turners Road North, Luton LU2 9AH
Friday 29 November 1400–2000	St Albans	Jubilee Centre , Catherine Street, St Albans AL3 5BU
Saturday 30 November 1100–1500	Royston, Herts	Market Hill Rooms , Fish Hill, Royston SG8 9JL
Monday 2 December 1600–2000	Luton	Marsh Farm Futures , The Moakes, Luton LU3 3QB
Tuesday 3 December 1600–2000	Dunstable	Dunstable Conference Centre , 51 High Street North, Dunstable LU6 1JF
Wednesday 4 December 1400–2000	Tring	Nora Grace Hall , Faversham Close, Tring HP23 5BA
Thursday 5 December 1600–2000	Stevenage	Arts and Leisure Centre , Lytton Way, Stevenage SG1 1LZ
Friday 6 December 1600–2000	Eaton Bray, Beds	Eaton Bray Village Hall , Church Lane, Eaton Bray LU6 2DJ
Saturday 7 December 1100–1500	Slip End, Beds	Slip End Village Hall , The Cross Roads, Markyate Road, Slip End, Luton LU1 4BJ

The consultation documents will be made available free of charge on LLAL's project website at www.futureluton.llal.org.uk, and on USB memory stick by request. Those without computer access can request a printed copy of the Guide to Statutory Consultation and Feedback Form using LLAL's contact details

below. The full suite of printed consultation documents will be made available for purchase at the cost of £260 plus postage. All document requests are limited to one per household or organisation. Copies of the printed documents or USB memory stick can be obtained by emailing futureluton@llal.org.uk, by writing to FREEPOST FUTURE LUTON LLAL, or by telephoning 01582 548782 Monday to Friday between 0900 and 1700.

Comments on the proposals can be made in the following ways—

- **Online:** complete or download the Feedback Form at the project website www.futureluton.llal.org.uk/
- **At the Consultation Events:** Feedback Forms can be completed and left at the Event
- **By email or post:** completed Feedback Forms, and any other comments, can be emailed to futureluton@llal.org.uk or returned by post (no stamp required) to **FREEPOST FUTURE LUTON LLAL**

COMMENTS MUST BE RECEIVED NO LATER THAN 2359 ON MONDAY 16 DECEMBER 2019.

Responses should state the ground of representation, the nature of your interest in the proposed project, indicate who is making it, and provide an address to which any correspondence relating to the representation may be sent.

Personal information that is supplied to LLAL in response to this consultation will be treated confidentially and processed and handled in accordance with the Data Protection Act 2018. The information may be disclosed to or shared with LLAL's connected companies, agents, contractors and advisors who provide services to LLAL in connection with the preparation of an application for development consent under the 2008 Act. This will allow LLAL to fully consider the responses and use them in the preparation of application materials. Upon submission of LLAL's application for development consent under the 2008 Act or in connection with LLAL's application for any consents or licences from the Civil Aviation Authority, the Secretary of State or the Civil Aviation Authority may require LLAL to supply copies of all consultation responses received. If a request is made, LLAL is under a legal obligation to supply such copies. By submitting a consultation response to LLAL, a respondent agrees that we may supply a copy of their response to the Secretary of State via the Planning Inspectorate if required to do so, or to the Civil Aviation Authority if requested.

How to contact us:

If you have any questions about this consultation please contact the project team by:

- **Email:** futureluton@llal.org.uk
- **Post:** write to us (no stamp required) at **FREEPOST FUTURE LUTON LLAL**
- **Telephone:** 01582 548782 Monday to Friday 0900–1700

8 October 2019

C3 Section 44 notification letter

«TableStart:Document»

«ProperOfficer»
«ContactName»
«AddressLine1»
«AddressLine2»
«AddressLine3»
«AddressLine4»
«AddressLine5»
«Town»
«Postcode»
«InternationalPostcode»

WSP Land Referencing
PO Box 74664
London
WC1A 9PB

Date: xxxxxx

«DocumentReference»

Dear «Dear»,

London Luton Airport Expansion

Request for information regarding interests in land in connection with proposed development

In December 2017, London Luton Airport Limited (LLAL) launched our 'Vision for Sustainable Growth 2020 – 2050' and in 2018 and 2019 we carried out public consultations on our proposals to increase the capacity of London Luton Airport. The proposals consulted on are set out in our scoping report, which can be found on the Planning Inspectorate's website:

<https://infrastructure.planninginspectorate.gov.uk/projects/eastern/expansion-of-london-luton-airport/?ipcsection=docs>.

LLAL plans to make an application for a Development Consent Order (DCO) under the Planning Act 2008 to obtain permission for the proposed expansion of London Luton Airport (the "proposed development"). As part of this application, we have a duty to identify all parties with a legal interest in land which is not required for the development itself, but is in area which may be affected by the proposed development. Examples of this may include land being within certain noise contours or being in close proximity to highway works associated with the development.

The purpose of this exercise, known as 'Land Referencing', is to identify those parties who will be statutory consultees on the proposed application before it is submitted. Those parties will also be notified when the DCO application is submitted. LLAL has engaged specialist firm WSP UK Limited (WSP) to conduct the Land Referencing exercise. A Land Referencing guidance sheet can be found at [REDACTED] which provides further details on the Land Referencing process.

You may have received a similar letter to this one last year. We are getting in contact with you again to confirm that the information we have, including information you may have previously provided, is still correct. This is a statutory obligation required of us by the DCO process and it allows us to keep you informed as our plans progress. Importantly, it also means that you are able to continue to help

us shape our vision for an expanded London Luton Airport. It is likely that we will need to contact you again before we submit our application.

Enclosed with this letter is a Land Interest Questionnaire (LIQ) which sets out our understanding from information that you may have previously provided to us and publicly available information, such as HM Land Registry, your interest in land relevant to the proposed development. We wish to confirm that we have correctly identified your details, your interest and the details of other parties that you understand may also have an interest in the land.

I would be grateful if you would complete the LIQ to confirm the information that we currently hold is correct and to identify any other people who may have relevant interests in the land so that we may contact them regarding the proposals.

Once completed, please sign the document and return it to WSP in the stamped addressed envelope provided with this letter, or alternatively you may e-mail a scanned copy to [REDACTED]. If you have any queries regarding the land referencing process or the LIQ, please contact WSP by email at [REDACTED] or by telephone on 0808 168 9105.

As part of our duty to identify those with an interest in the land, it is normal practice to visit land owners who have not returned the questionnaire, in order to seek information in person. If we do not receive a completed response we may therefore visit the property(ies) in the enclosed questionnaire, at a date later this year. Should we need to visit we will do so following any guidance applicable at the time relating to relevant Covid-19 safety precautions.

We are planning to hold a further consultation on our proposals for the proposed development, most likely early in 2021, and we will be notifying consultees about this at the commencement of the consultation process. In the meantime, for more information on the proposals please visit our website at [REDACTED] and further information on the LLAL Vision for Sustainable Growth 2020-2050 can be found [REDACTED].

For more information on the stages of the process for obtaining a DCO, and your opportunity to participate, please visit the Planning Inspectorate's website: <https://infrastructure.planninginspectorate.gov.uk/> where you will find a helpful short film via the link headed "**How the application process works**".

We take the handling of your personal data seriously. For more information on how we handle personal data, please see the privacy notice on our website at [REDACTED]

I would like to thank you in advance for your assistance and look forward to receiving your response as soon as possible.

Yours faithfully,

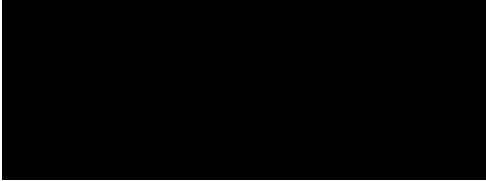

Enclosures:

Land Interest Questionnaire (LIQ)

«TableEnd:Document»

C4 Section 47 and 48 Notice

LONDON LUTON AIRPORT LIMITED

SECTIONS 42, 47 AND 48 OF THE PLANNING ACT 2008 ("THE 2008 ACT")

REGULATION 4, INFRASTRUCTURE PLANNING (APPLICATIONS: PRESCRIBED FORMS AND PROCEDURE) REGULATIONS 2009 ("THE 2009 REGULATIONS")

NOTICE OF PUBLICATION OF A STATEMENT OF COMMUNITY CONSULTATION AND NOTICE PUBLICISING A PROPOSED APPLICATION FOR A DEVELOPMENT CONSENT ORDER FOR LONDON LUTON AIRPORT

NOTICE IS HEREBY GIVEN that London Luton Airport Limited ("LLAL") of Hart House Business Centre, Kimpton Road, Luton, LU2 0LA intends to apply to the Secretary of State for a Development Consent Order ("DCO") under section 37 of the 2008 Act to expand London Luton Airport ("LTN"), located to the south-east of Luton.

Under section 47 of the 2008 Act, LLAL has a duty to consult the local community in accordance with a Statement of Community Consultation ("SoCC"), which sets out how LLAL will undertake its consultation. This notice publicises where and when the SoCC can be inspected, pursuant to section 47(6)(a).

Additionally, LLAL has a duty to publicise the proposed application under section 48 of the 2008 Act in line with Regulation 4 of the 2009 Regulations. In accordance with those provisions, this notice also summarises the main proposals and explains where the consultation documents can be viewed.

Summary of Proposed Works

The proposed DCO application would, amongst other things, authorise the construction and operation of a new second terminal and associated facilities, including new aircraft stands, apron and taxiways, predominantly on the north side of the existing runway at LTN. This would allow LTN to make best use of the existing single runway, in accordance with government aviation policy. In addition to the new terminal, the DCO application would authorise adjustments to the existing terminal and its associated aircraft stands, to allow the expansion to be phased over time and in line with growing demand to 32 million passengers per annum ("mppa"). The current permitted capacity of the airport is 18 mppa.

To accommodate the expansion, a major earthworks operation would be required to the east of the existing airport to create the platform on which the new terminal and associated facilities would be located. The proposed DCO application would also include replacement open space to compensate for the area of Wigmore Valley Park into which the airport would expand, along with environmental mitigation works in the vicinity of the airport. To achieve this increase in passenger numbers, associated improvements to surface access transport infrastructure, including connecting roads and off-site junctions would also be required.

The proposed project is Environmental Impact Assessment development ("EIA development"), as defined by the Infrastructure Planning (Environmental Impact Assessment) Regulations 2017. This means that the proposed works constitute development for which Environmental Impact Assessment is required. An Environmental Statement will therefore be submitted as part of the proposed application containing information about the environmental effects of the proposed development. Preliminary environmental information can be found in the Preliminary Environmental Information Report ("PEIR"), which forms part of the consultation material.

Details of the proposed application and copies of the consultation documents (which include plans and maps) include—

- the SoCC
- Guide to Statutory Consultation document
- Information booklet
- Feedback Form
- Scheme Development and Construction Report
- Surface Access Strategy Report
- Outline Need Case
- Explanatory Note on Airspace
- Compensation Proposals
- PEIR (including non-technical summary of the PEIR)
- Outline Employment and Training Strategy
- Draft Land Assembly Plans

The consultation runs from **Wednesday 16 October 2019 to Monday 16 December 2019** and during this period you can view and download the consultation documents via LLAL's project website at www.futureluton.llal.org.uk. Hard copies of the documents will also be available to inspect free of charge at the locations and times listed in the table below. **The SoCC will be available to view on the project website and at the document inspection venues from Wednesday 9 October 2019.**

Document Inspection Venues	Opening hours (correct at the time of publication)
Aylesbury Vale District Council The Gateway, Gatehouse Road, Aylesbury HP19 8FF	Mondays to Fridays: 0845–1715 Saturdays & Sundays: Closed
Baldock Library Simpson Drive, Baldock SG7 6DH	Mondays to Wednesdays: 1000–1700 Thursdays: 1000–1800; Saturdays: 0900–1300 Fridays & Sundays: Closed
Beacon Villages Community Library Old Town Hall, High Street, Ivinghoe LU7 9EP	Tuesdays & Thursdays: 1400–1700 Wednesdays: 1000–1200; Fridays: 1400–1900 Saturdays: 1000–1300; Sundays & Mondays: Closed
Bury Park Library Bury Park Community Centre, 161 Dunstable Road, Luton LU1 1BW	Mondays, Wednesdays, Thursdays & Fridays: 1530–1800 Tuesdays: 0930–1700; Saturdays: 0930–1300 Sundays: Closed
Cambridge City Council Mandela House, 4 Regent Street, Cambridge CB2 1BY	Mondays to Fridays: 0900–1715 Saturdays & Sundays: Closed
Central Bedfordshire Council Priory House, Monks Walk, Chicksands, Shefford SG17 5TQ	Mondays to Thursdays: 0900–1700 Fridays: 0900–1630; Saturdays & Sundays: Closed
Central Bedfordshire Council Watling House, High Street North, Dunstable LU6 1LF	Mondays to Thursdays: 0830–1700 Fridays: 0830–1600; Saturdays & Sundays: Closed
Dunstable Library The Dunstable Centre, Court Drive, Dunstable LU5 4JD	Mondays to Fridays: 0600–2200 Saturdays & Sundays: 0700–2100
Harpenden Library 27 High Street, Harpenden AL5 2RU	Mondays: 0900–1800; Tuesdays & Fridays: 1300–1800 Thursdays: 0900–1900; Saturdays: 0900–1700 Wednesdays & Sundays: Closed
Hemel Hempstead Library The Forum, Marlowes, Hemel Hempstead HP1 1DN	Mondays, Tuesdays, Wednesdays & Fridays: 0900–1800 Thursdays: 0900–1900; Saturdays: 0930–1600 Sundays: 1200–1600
Hertfordshire County Council County Hall, Pegs Lane, Hertford SG13 8DQ	Mondays to Fridays: 0800–1800 Saturdays & Sundays: Closed

Document Inspection Venues	Opening hours (correct at the time of publication)
Hitchin Library Paynes Park, Hitchin SG5 1EW	Mondays: 1300-1800; Tuesdays: 1000-1900 Thursdays & Fridays: 1000-1800; Saturdays: 1000-1700 Sundays: Closed
Huntingdonshire District Council Pathfinder House, St Mary's Street, Huntingdon PE29 3TN	Mondays to Thursdays: 0845-1700; Fridays: 0845-1630 Saturdays & Sundays: Closed
Leagrave Library Marsh Road, Luton LU3 2NL	Mondays: 1100-1900; Tuesdays, Wednesdays & Fridays: 0900-1800; Thursdays: 0900-1900; Saturdays: 0930-1700 Sundays: Closed
Letchworth Library Broadway, Letchworth Garden City SG6 3PF	Mondays, Wednesdays & Fridays: 1000-1800 Tuesdays: 1300-1900; Saturdays: 1000-1700 Thursdays & Sundays: Closed
Lewsey Library Landrace Road, Luton LU4 0SW	Mondays: 1100-1700; Tuesdays & Thursdays: 0900-1700 Wednesdays: 0900-1800; Saturdays: 0930-1700 Fridays & Sundays: Closed
Luton Council Town Hall, George Street, Luton LU1 2BQ	Mondays, Tuesdays, Thursdays & Fridays: 0800-1730 Wednesdays: 1000-1730 Saturdays & Sundays: Closed
Luton Central Library St George's Square, Luton LU1 2NG	Mondays: 1100-1900; Tuesdays to Thursdays: 0900-1900 Fridays: 0900-1700; Saturdays: 0930-1700; Sundays: 1100-1700
Marsh Farm Library Lea Manor High School, Northwell Drive, Luton LU3 3TL	Mondays, Tuesdays, Wednesdays & Fridays: 1400-1800 Thursdays: 1000-1800; Saturdays: 0930-1700 Sundays: Closed
Milton Keynes Central Library 555 Silbury Boulevard Central Milton Keynes MK9 3HL	Mondays, Tuesdays, Wednesdays & Fridays: 0900-1800 Thursdays: 0900 - 2000; Saturdays: 0900-1700 Sundays: Closed
Milton Keynes Council Civic Offices, 1 Saxon Gate East, Central Milton Keynes MK9 3EJ	Mondays to Fridays: 0900-1715 Saturdays & Sundays: Closed
North Hertfordshire District Council Council Offices, Gernon Road, Letchworth Garden City SG6 3JF	Mondays to Fridays: 0900-1700 Saturdays & Sundays: Closed
South Cambridgeshire Council South Cambridgeshire Hall, Cambourne Business Park, Cambourne CB23 6EA	Mondays to Fridays: 0800-1730 Saturdays & Sundays: Closed
St Albans Council Civic Centre, St Peter's Street, St Albans AL1 3JE	Mondays to Thursdays: 0845-1715 Fridays: 0845-1645 Saturdays & Sundays: Closed
St Albans Library The Maltings, Chequer Street, St Albans AL1 3JQ	Mondays, Wednesdays, Thursdays & Fridays: 1000-1800 Tuesdays: 1000-1900; Saturdays: 1000-1700 Sundays: 1200-1600
Stevenage Borough Council Daneshill House, Danestrete, Stevenage SG1 1HN	Mondays to Fridays: 0830-1730 Saturdays & Sundays: Closed

Document Inspection Venues	Opening hours (correct at the time of publication)
Stevenage Central Library Southgate, Stevenage SG1 1HD	Mondays: 1000–1900 Tuesdays, Wednesdays, Thursdays & Fridays: 1000–1800 Saturdays: 1000–1700; Sundays: 1200–1600
Stopsley Library 598 Hitchin Road, Luton LU2 7UN	Mondays: 1100–1700; Tuesdays: 1300–1900; Wednesdays: 0900–1700; Thursdays & Fridays: 1000–1700 Saturdays: 0930–1700; Sundays: Closed
Tring Library High Street, Tring HP23 4AF	Mondays & Fridays: 0930–1800; Tuesdays, Wednesdays & Thursdays: 1300–1800 Saturdays: 0930–1600; Sundays: Closed
Welwyn Library Civic Centre, Prospect Place, Welwyn AL6 9ER	Mondays, Tuesdays, Wednesdays & Fridays: 1400–1800 Saturdays: 0900–1300 Thursdays & Sundays: Closed
Wendover Community Library High Street, Wendover HP22 6DU	Tuesdays & Thursdays: 0930–1700; Fridays: 0930–1900; Saturdays: 1000–1600 Mondays, Wednesdays & Sundays: Closed

Copies of the consultation documents will also be available to inspect at the following **Consultation Events** which anyone is welcome to attend. Members of LLAL's project team will be available at these events to discuss the proposals:

Date and Time	Area	Consultation Event Venue
Friday 25 October 1600–2000	Luton	Maidenhall Primary School , Newark Road, Luton LU4 8LD
Saturday 26 October 1100–1700	Luton	Wigmore Church and Community Centre , Crawley Green Road, Luton LU2 9TE
Tuesday 29 October 1600–2000	Dagnall, Bucks	Dagnall Village Hall , Dunstable Road, Dagnall HP4 1RG
Wednesday 30 October 1400–2000	Marshalswick, St Albans	Marshalswick Community Centre , The Ridgeway, Marshalswick, St Albans AL4 9TU
Thursday 31 October 1400–2000	Caddington, Beds	Caddington Sports and Social Club , Manor Road, Caddington LU1 4HH
Friday 1 November 1400–2000	Pitstone, Bucks	Pitstone Memorial Hall , Vicarage Road, Pitstone, Leighton Buzzard LU7 9EY
Saturday 2 November 1100–1500	Wendover, Bucks	Wendover Memorial Hall , Wharf Road, Wendover HP22 6HF
Monday 4 November 1600–1900	Hertford	The Mill Bridge Rooms , The Seed Warehouse, The Wash, Hertford SG14 1PX
Tuesday 5 November 1400–2000	Hitchin	Hitchin Town Hall , Brand Street, Hitchin SG5 1HX
Wednesday 6 November 1400–2000	Whitwell, Herts	Whitwell New Fellowship Hall , 9 Bendish Lane, Whitwell SG4 8HX
Thursday 7 November 1400–2000	Wheathampstead, Herts	The Memorial Hall , Marford Road, Wheathampstead AL4 8AY
Friday 8 November 1500–1900	Berkhamsted	Civic Centre , 161 High Street, Berkhamsted HP4 3HB
Monday 11 November 1630–2000	Flamstead, Herts	Flamstead Village Hall , Church Road, Flamstead AL3 8BN

Date and Time	Area	Consultation Event Venue
Tuesday 12 November 1400–2000	Harpenden	Southdown Room, Harpenden Public Halls Southdown Road, Harpenden AL5 1TE
Wednesday 13 November 1600–2000	Welwyn	Civic Centre , Prospect Place, Welwyn AL6 9ER
Thursday 14 November 1600–2000	Aylesbury	The Gateway , Gatehouse Road, Aylesbury HP19 8FF
Friday 15 November 1600–2000	Luton	St Francis Church , Carteret Road, Luton LU2 9JZ
Saturday 16 November 1100–1500	Borehamwood	Fairway Hall , Brook Close, Borehamwood WD6 5BT
Monday 18 November 1400–2000	Markyate, Herts	Markyate Village Hall , 39 Cavendish Road, Markyate AL3 8PS
Tuesday 19 November 1400–2000	Luton	Stockwood Discovery Centre , London Road, Luton LU1 4LX
Thursday 21 November 1600–2000	Nash Mills, Herts	Nash Mills Village Hall , Lower Road, Nash Mills HP3 8RT
Saturday 23 November 1100–1500	Watford	Holywell Community Centre , Chaffinch Lane, Watford WD18 9QD
Monday 25 November 1400–2000	Breachwood Green, Herts	Breachwood Green Village Hall , Chapel Road, Breachwood Green, Hitchin, SG4 8NX
Tuesday 26 November 1600–2000	Letchworth	The Broadway Hotel , Broadway, Letchworth SG6 3NZ
Wednesday 27 November 1400–2000	Redbourn	Redbourn Village Hall , 63 High Street, Redbourn AL3 7LW
Thursday 28 November 1600–2000	Luton	Ramridge Primary School , Turners Road North, Luton LU2 9AH
Friday 29 November 1400–2000	St Albans	Jubilee Centre , Catherine Street, St Albans AL3 5BU
Saturday 30 November 1100–1500	Royston, Herts	Market Hill Rooms , Fish Hill, Royston SG8 9JL
Monday 2 December 1600–2000	Luton	Marsh Farm Futures , The Moakes, Luton LU3 3QB
Tuesday 3 December 1600–2000	Dunstable	Dunstable Conference Centre , 51 High Street North, Dunstable LU6 1JF
Wednesday 4 December 1400–2000	Tring	Nora Grace Hall , Faversham Close, Tring HP23 5BA
Thursday 5 December 1600–2000	Stevenage	Arts and Leisure Centre , Lytton Way, Stevenage SG1 1LZ
Friday 6 December 1600–2000	Eaton Bray, Beds	Eaton Bray Village Hall , Church Lane, Eaton Bray LU6 2DJ
Saturday 7 December 1100–1500	Slip End, Beds	Slip End Village Hall , The Cross Roads, Markyate Road, Slip End, Luton LU1 4BJ

The consultation documents will be made available free of charge on LLAL's project website at www.futureluton.llal.org.uk, and on USB memory stick by request. Those without computer access can request a printed copy of the Guide to Statutory Consultation and Feedback Form using LLAL's contact details

below. The full suite of printed consultation documents will be made available for purchase at the cost of £260 plus postage. All document requests are limited to one per household or organisation. Copies of the printed documents or USB memory stick can be obtained by emailing futureluton@llal.org.uk, by writing to FREEPOST FUTURE LUTON LLAL, or by telephoning 01582 548782 Monday to Friday between 0900 and 1700.

Comments on the proposals can be made in the following ways—

- **Online:** complete or download the Feedback Form at the project website www.futureluton.llal.org.uk/
- **At the Consultation Events:** Feedback Forms can be completed and left at the Event
- **By email or post:** completed Feedback Forms, and any other comments, can be emailed to futureluton@llal.org.uk or returned by post (no stamp required) to **FREEPOST FUTURE LUTON LLAL**

COMMENTS MUST BE RECEIVED NO LATER THAN 2359 ON MONDAY 16 DECEMBER 2019.

Responses should state the ground of representation, the nature of your interest in the proposed project, indicate who is making it, and provide an address to which any correspondence relating to the representation may be sent.

Personal information that is supplied to LLAL in response to this consultation will be treated confidentially and processed and handled in accordance with the Data Protection Act 2018. The information may be disclosed to or shared with LLAL's connected companies, agents, contractors and advisors who provide services to LLAL in connection with the preparation of an application for development consent under the 2008 Act. This will allow LLAL to fully consider the responses and use them in the preparation of application materials. Upon submission of LLAL's application for development consent under the 2008 Act or in connection with LLAL's application for any consents or licences from the Civil Aviation Authority, the Secretary of State or the Civil Aviation Authority may require LLAL to supply copies of all consultation responses received. If a request is made, LLAL is under a legal obligation to supply such copies. By submitting a consultation response to LLAL, a respondent agrees that we may supply a copy of their response to the Secretary of State via the Planning Inspectorate if required to do so, or to the Civil Aviation Authority if requested.

How to contact us:

If you have any questions about this consultation please contact the project team by:

- **Email:** futureluton@llal.org.uk
- **Post:** write to us (no stamp required) at **FREEPOST FUTURE LUTON LLAL**
- **Telephone:** 01582 548782 Monday to Friday 0900–1700

8 October 2019

C5 Section 46 letter notifying Secretary of State

The Secretary of State
c/o The Planning Inspectorate
Temple Quay House
2 The Square
Bristol
BS1 6PN

Your Ref

Our Ref
165993.0001

Date
14 October 2019

Dear Sirs

**London Luton Airport Limited
Planning Act 2008 Section 46 Notification
Proposed Expansion of London Luton Airport Development Consent Order**

We act for London Luton Airport Limited ('LLAL'), owners of London Luton Airport ('LTN').

We write to provide the Secretary of State with notification for the purposes of section 46 of the Planning Act 2008 ('the Act') that LLAL proposes to commence consultation pursuant to section 42 of the Act in regard to its proposed application for a Development Consent Order to authorise the expansion of LTN ('the LTN DCO'). The consultation will begin on **Wednesday 16 October 2019** and the deadline for receiving responses is **11:59 pm on Monday 16 December 2019**.

As you are already aware, LLAL proposes to apply to the Secretary of State under section 37 of the Act for the LTN DCO. The application would seek, amongst other things, authorisation for the construction and operation of a new second terminal and associated facilities, including new aircraft stands, apron and taxiways, predominantly on the north side of the existing runway at London Luton Airport.

LLAL's proposals include increasing LTN's capacity from the current permitted cap of 18 million passengers per annum ('mppa') up to 32 mppa, which means the project is classified as a 'Nationally Significant Infrastructure Project' by the Act.

In accordance with section 46 of the Act, LLAL hereby supplies the Secretary of State with the same information that is being supplied to all relevant consultees identified in accordance with section 42 of the Act, and encloses with this letter the following consultation documents on USB (in electronic copy):

Registered Office

50 Broadway
London
SW1H 0BL
DX 2317 Victoria

51 Hills Road
Cambridge
CB2 1NT
DX 5814 Cambridge

The Anchorage
34 Bridge Street
Reading, RG1 2LU
DX 146420 Reading 21

Grosvenor House
Grosvenor Square
Southampton, SO15 2BE
DX 38516 Southampton 3

T +44 (0)345 222 9222

W www.bdbpitmans.com

- Guide to Statutory Consultation document
- Information booklet
- Feedback form
- Statement of Community Consultation
- Scheme Development and Construction Report
- Surface Access Strategy Report
- Outline Need Case
- Explanatory Note on Airspace
- Compensation Proposals
- PEIR (including non-technical summary of the PEIR)
- Outline Employment and Training Strategy
- Draft Land Assembly Plans

We have also included with this letter a template of the letter being sent to statutory consultees under section 42 of the Act. A copy of LLAL's statutory notice, which discharges LLAL's notification obligations under sections 47 and 48 of the Act in a single notice, is appended to the section 42 letter. Inclusion with the letter discharges LLAL's obligations under Regulation 13 of the Infrastructure Planning (Environmental Impact Assessment) Regulations 2017.

All of the consultation documents will also be made available via LLAL's project website at www.futureluton.llal.org.uk from **Wednesday 16 October 2019**. The SoCC has been made available to view on the project website from **Wednesday 9 October 2019**.

Following the receipt and consideration of responses to the statutory consultation it is expected that the LTN DCO application will be submitted to the Secretary of State in mid-2020.

We should be grateful if you would confirm safe receipt of this letter. In the meantime, should you have any further questions please do not hesitate to contact me on the details provided below.

Yours faithfully

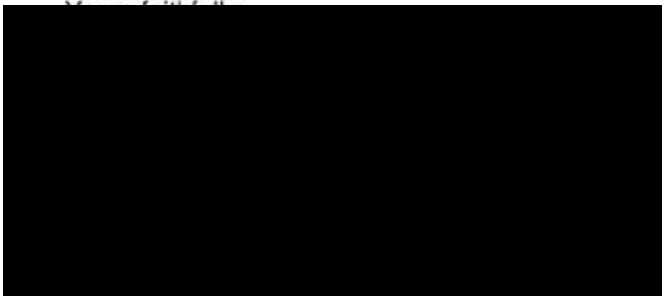

C6 Site notice photos





C7 Letter notifying Secretary of State of intention to provide Environmental Statement

The Secretary of State
c/o The Planning Inspectorate
Major Applications and Plans Directorate
Temple Quay House
Temple Quay
Bristol
BS1 6PN

Your Ref

Our Ref
TGH/165993.0005

Date
28 March 2019

Dear Sir/Madam

**Expansion of London Luton Airport Development Consent Order
Infrastructure Planning (Environmental Impact Assessment) Regulations 2017 ("the EIA
Regulations")**

We act for London Luton Airport Limited ("**LLAL**") which is seeking to increase the capacity of London Luton Airport ("**LTN**") to accommodate 32 million passengers per annum ("**mppa**") ("**the Proposed Development**") as part of their Vision for Sustainable Growth 2020 to 2050 published in 2017. LTN currently has planning permission for a capacity of 18mppa.

LLAL proposes to apply for a Development Consent Order ("**DCO**") under the Planning Act 2008 as the Proposed Development is a nationally significant infrastructure project under section 23 of that Act. This is because:

- under section 23(1)(b) the Proposed Development involves the alteration¹ of an airport in England, the effect of which to increase by more than 10 million per year the number of passengers for whom the airport is capable of providing air passenger transport services; and
- under section 23(1)(c) the Proposed Development involves an increase in the permitted² use of an airport in England of more than 10 million per year in the number of passengers for whom the airport is currently permitted to provide air passenger transport services.

In accordance with regulations 8(1)(b) and 10(1) of the EIA Regulations, LLAL hereby:

¹ For the purposes of section 23(6), "alteration" is satisfied in this case because the Proposed Development includes (amongst other things) the construction of a new terminal building.

² "Permitted" means permitted by planning permission or development consent (section 23(7)). The current planning permission is capped at 18mppa.

Registered Office

50 Broadway
London, SW1H 0BL
DX 2317 Victoria

51 Hills Road
Cambridge, CB2 1NT
DX 5814 Cambridge

107 Cheapside
London, EC2V 6DN
DX 133108 Cheapside 2

The Anchorage
34 Bridge Street
Reading, RG1 2LU
DX 146420 Reading 21

47 Castle Street
Reading, RG1 7SR
DX 146420 Reading 21

46 The Avenue
Southampton
DX 38516 Southampton 3

T +44 (0)345 222 9222

W www.bdbpitmans.com

- a) notifies the Secretary of State that it proposes to provide an environmental statement in respect of the Proposed Development with its application for a DCO; and
- b) requests the Secretary of State to state in writing their opinion as to the scope, and level of detail, of the information to be provided in the environmental statement (a scoping opinion).

The information required by regulations 8(3A) and 10(3) of the EIA Regulations and Advice Note Seven: *Environmental Impact Assessment: Process, Preliminary Environmental Information and Environmental Statements* is set out in the enclosed EIA Scoping Report.

We enclose with this letter a hard copy of the EIA Scoping Report. An electronic copy, as agreed, is provided via Sharefile, the login details to which have been provided to the Planning Inspectorate by email. Advance notice of the application and a GIS shapefile was submitted to the Planning Inspectorate by email on 15 March 2019.

The Applicant

As stated above, the applicant of the proposed DCO is London Luton Airport Limited of Hart House Business Centre, Kimpton Road, Luton, LU2 0LA.

Plan to identify the land

In accordance with regulations 8(3A) and 10(3)(a) of the EIA Regulations, a plan sufficient to identify the land affected by the Proposed Development is set out at Figure 2.1 of the enclosed EIA Scoping Report.

Description of Proposed Development

The Proposed Development is described at section 3 of the EIA Scoping report. In summary, the Proposed Development includes the following:

- Creation of an airfield platform: earthworks from on-site excavation;
- New terminal with boarding piers;
- Additional taxiways and aprons (aircraft stands);
- Vehicle forecourt and multi-storey short-stay/mid-stay car parking adjacent to the terminal. Additional mid and long-stay surface parking, including replacement where the existing facilities are disturbed;
- Airfield facilities: Relocated engine run-up bay, compass swing bay and de-icing area, and fire training facilities;
- Landside facilities: Airport associated support buildings such as snow base, energy centre, logistics centre and service yard, and new fuel line connection and storage facilities;
- Surface access: Road and infrastructure provision and adjustments. Bus station, taxi ranks and extension of Luton DART to the new terminal;
- Surface water and foul management, including drainage, interceptors, surface water attenuation and treatment, foul water collection and treatment, effluent storage and discharge to ground; and
- Landscaping: Improvement or replacement of existing and planned public open space and amenities.

Likely significant effects of the Proposed Development on the Environment

The Applicant has explained the likely significant effects of the Proposed Development on the following areas, as set out in Chapters 6 – 21 of the EIA Scoping Report:

- Air Quality;
- Traffic and Transport;
- Climate Change;
- Greenhouse Gases;
- Noise and Vibration;
- Soils and Geology;
- Water Resources;
- Waste and Resources;
- Economics and Employment;
- Health and Community;
- Agricultural Land Quality and Farming Circumstances;
- Biodiversity;
- Landscape and Visual;
- Cultural Heritage;
- Major Accidents and Disasters; and
- In-Combination and Cumulative Effect.

The EIA Scoping Report also sets out any other information or representations LLAL wish to make at this stage.

Next steps

LLAL intends to consult in accordance with Sections 42, 47 and 48 of the 2008 Act in autumn 2019. It is expected that the application for a DCO will be submitted to the Planning Inspectorate in mid-2020.

Please let us know if you require any further information. We would be grateful if you could please confirm receipt of this letter.

Yours sincerely,

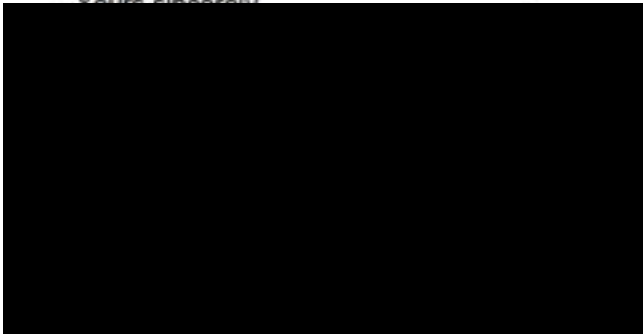

enc

C8 Section 46 notification acknowledgement letter from PINS 2019



National Infrastructure Planning
Temple Quay House
2 The Square
Bristol, BS1 6PN

Customer
Services: 0303 444 5000
e-mail: Lutonairport@planninginspectorate.gov.uk

██████████
BDB Pitmans LLP

Your Ref:

Our Ref: TR020001

Date: 18 October 2019

Via email

Dear Mr ██████████

Planning Act 2008 (PA2008) – Section 46

Proposed application by London Luton Airport Limited for an Order Granting Development Consent for the Expansion of London Luton Airport

Acknowledgement of receipt of information concerning proposed application

Thank you for your letter of 14 October 2019 and the following documentation:

- Full suite of consultation documents.
- Example letter sent to persons consulted under s42 of the PA2008.
- A copy of the statutory notice providing notification under s47 and s48 of the PA2008.

I acknowledge that you have notified the Planning Inspectorate of the proposed application for an order granting development consent for the purposes of section 46 of the PA2008 and supplied the information for consultation under section 42. The following reference number has been given to the proposed application, which I would be grateful if you would use in subsequent communications:

TR020001

I will be your point of contact for this application – my contact details are at the end of this letter.

The role of the Planning Inspectorate in the application process is to provide independent and impartial advice about the procedures involved and to have open discussions with potential applicants, statutory bodies and others about the processes and requirements of the new regime. It is important that you keep us accurately informed of your timetable and any changes that occur.

We will publish advice we give to you or other Interested Parties on our website and, if relevant, direct parties to you as the Applicant. We are happy to meet at key

milestones and / or provide advice as the case progresses through the Pre-application stage.

Once you have prepared draft documents we are able to provide technical advice, in particular on the draft Development Consent Order, Explanatory Memorandum, the Consultation Report and any draft HRA. You may therefore wish to build this into your timetables.

In the meantime, you may wish to have regard to the guidance and legislation material provided on our website including the Infrastructure Planning (Fees) Regulations 2010 (as amended) and associated guidance, which you will need to observe closely in establishing the correct fee to be submitted at the successive stages of the application process.

When seeking to meet your Pre-application obligations you should also be aware of your obligation under the current data protection legislation to process personal data fairly and lawfully.

If you have any further queries, please do not hesitate to contact me.

Yours sincerely

[Redacted signature]

[Redacted name]

Case Manager

Tel: 0303 444 5344

This communication does not constitute legal advice.
Please view our [Privacy Notice](#) before sending information to the Planning Inspectorate.

<https://infrastructure.planninginspectorate.gov.uk>

